

SOILVISIONTM

A Knowledge-Based Soils Database

User's Manual

ED-4A

Date: December 2, 2004

Written by:

Murray Fredlund, Ph.D.

Edited by:

Murray Fredlund, Ph.D.

**SoilVision Systems Ltd.
Saskatoon, Saskatchewan, Canada**

Software License

The software described in this manual is furnished under a license agreement. The software may be used or copied only in accordance with the terms of the agreement.

Software Support

Support for the software is furnished under the terms of a support agreement.

Copyright

Information contained within this User's Guide is copyrighted and all rights are reserved by SoilVision Systems Ltd. The SoilVision software is a proprietary product and trade secret of SoilVision Systems. The User's Guide may be reproduced or copied in whole or in part by the software licensee for use with running the software. The User's Guide may not be reproduced or copied in any form or by any means for the purpose of selling the copies.

Disclaimer of Warranty

SoilVision Systems Ltd. reserves the right to make periodic modifications of this product without obligation to notify any person of such revision. SoilVision does not guarantee, warrant, or make any representation regarding the use of, or the results of, the programs in terms of correctness, accuracy, reliability, currentness, or otherwise; the user is expected to make the final evaluation in the context of his (her) own problems.

Trademarks

Windows™ is a registered trademark of Microsoft Corporation.

MathCad® is a registered trademark of MathSoft Corporation.

SoilVision® is a registered trademark of SoilVision Systems Ltd.

First Impression® is a registered trademark of Tidestone Technologies.

Surfer™ is a registered trademark of Golden Software.

Copyright © 2004
by
SoilVision Systems Ltd.
Saskatoon, Saskatchewan, Canada
ALL RIGHTS RESERVED
Printed in Canada

1	WELCOME.....	7
1.1	TECHNICAL SUPPORT.....	7
1.2	ABOUT THIS REFERENCE MANUAL.....	7
2	SETUP.....	8
2.1	OPERATING SYSTEM CONSIDERATIONS.....	8
2.2	INSTALLING THE SOFTWARE.....	8
3	GETTING STARTED.....	9
3.1	OPENING FILES.....	9
3.2	BACKING UP YOUR DATA.....	11
4	BASIC WINDOWS SKILLS.....	12
4.1	WINDOWS FUNDAMENTALS.....	12
4.2	LOCATING FILES AND DIRECTORIES.....	12
4.3	SYSTEM MESSAGES.....	13
4.4	MENU STRUCTURE.....	13
4.5	FILE.....	13
4.6	RECORDS.....	13
4.7	EDIT.....	14
4.8	SEARCH.....	14
4.9	TOOLS.....	14
4.10	PREFERENCES.....	14
4.11	ESTIMATE.....	15
4.11.1	Pedo-Transfer Functions.....	15
4.12	APPLY FIT.....	15
4.13	GRAPH.....	15
4.13.1	Editing Graphs.....	16
4.13.2	Graph Defaults.....	17
4.13.3	Laboratory.....	17
4.13.4	Fits.....	17
4.13.5	PTFs.....	18
4.13.6	Curve Points.....	18
4.13.7	Equations.....	18
4.14	WINDOW.....	18
4.15	HELP.....	18
5	GENERAL OPERATION.....	19

5.1	FORM COMPOSITION.....	19
5.2	PASTING SUBFORM DATA	21
5.3	DELETING SUBFORM DATA.....	21
5.4	STANDARD BUTTONS.....	22
5.4.1	XLS button.....	22
5.4.2	Graph button.....	22
5.4.3	Properties button	22
5.4.4	Apply Fit button	23
5.4.5	Estimate button.....	23
5.5	DATA ORGANIZATION.....	23
5.6	SOILVISION OPEN DATABASE ARCHITECTURE	26
5.7	UNITS.....	26
5.7.1	Data Entry.....	26
5.7.2	Data Display	29
5.7.3	Unit Conversion Wizard.....	29
6	DATA.....	31
6.1	PROJECT FORM	32
6.2	BOREHOLES FORM.....	33
6.2.1	SPT tab.....	34
6.2.2	CPT tab	34
6.3	WELLS FORM.....	35
6.4	DATASET FORM.....	36
6.5	SOIL SUMMARY AND SEARCHING.....	37
6.5.1	Searching.....	38
6.5.2	Graphing	39
6.6	SOILS	39
6.6.1	Texture Tab	39
6.6.2	Volume-Mass Tab.....	45
6.6.3	Atterberg and Misc. Tab.....	50
6.6.4	Location Tab.....	53
6.6.5	Origin Tab.....	55
6.6.6	Publisher Tab	55
6.6.7	Mineralogy Tab.....	56
6.6.8	Properties Tab	58
7	SEARCH WIZARD.....	99

7.1	MAIN SEARCH FORM.....	99
7.2	SEARCH TABLES.....	101
7.3	SEARCH SORTING.....	102
7.4	SEARCH CRITERIA.....	102
8	STATISTICAL CALCULATIONS.....	105
9	CORRELATION MANAGER.....	106
10	THE SOILVISION DATASET.....	107
10.1	ACQUISITION OF EXISTING DATABASES.....	108
10.2	METHODOLOGY FOR IMPORTED SOILS DATA.....	109
11	IMPORTING DATA.....	110
11.1	IMPORTING DATA FROM SOILVISION DATA FORMAT E.....	111
12	EXPORTING DATA.....	112
12.1	EXPORTING AND E-MAILING SOILVISION 4.X DATA.....	112
12.2	EXPORTING A CUSTOMIZED TABLE.....	112
12.3	EXPORTING BOREHOLE SURFACE DATA.....	114
12.4	BRITISH AGS FORMAT.....	116
12.4.1	WinLoG Export Wizard.....	116
13	REFERENCES.....	125

List of Figures

Figure 1 Determination of the soil fractions (i.e., % clay, % silt, and % sand) when using the unimodal equation	67
Figure 2 Determination of the percent passing for any particle size, d, for a unimodal grain-size distribution	68
Figure 3 Growth of the SoilVision dataset over time.	108

1 WELCOME

Congratulations on selecting the SoilVision soils database system. You have chosen a powerful, easy-to-use environment for managing your soils data. With SoilVision you can point-and-click your way to the latest theoretical estimations or powerful statistics based on laboratory data. Over 45 pre-created reports and 20 theoretical estimations of soil behavior form the basis for powerful soil property management.

For the corporate environment, SoilVision provides the perfect data warehouse for valuable soils data. With SoilVision you can take advantage of a globally-standardized database format that may be viewed through the streamlined SoilVision user interface. All corporate data is open to you, the client, and will allow you to create your own custom reports. Unlock the full potential of you soils data with the SoilVision knowledge based database system.

1.1 TECHNICAL SUPPORT

To help you get the most out of our products, we offer professional services that include technical support, training, consulting and web-based resources. Just visit our web page at http://www.soilvision.com/products_support.html. Our support page contains contact information, software utilities and articles detailing the use of SoilVision.

If you cannot find an answer to your questions in the support page, call technical support at (306) 477-3324 between 8:30 am and 5:30 pm (CST), M-F. Before you call technical support, you should have the following information ready:

- Serial number and product version, which you can find by clicking **About** in the **Help** menu.
- Operating system version, and service pack version if applicable.
- A description of what you did before the problem occurs.
- The exact wording of any error message you see.

1.2 ABOUT THIS REFERENCE MANUAL

This manual assumes that you are proficient in the use of Windows 95, Windows 98, Windows NT 4.0, Windows Me, Windows 2000 or Windows XP. If you need help using these operating systems, consult their respective user documentation.

This user's manual is divided into two sections. The first section provides a general overview of the software. The second sections deals with the operation of the SoilVision software. Detailed explanations of the theory may be found in the journal papers referenced in this manual.

2 SETUP

The following chapter includes instructions for the setup of the SoilVision software on an IBM-compatible hardware platform.

2.1 OPERATING SYSTEM CONSIDERATIONS

SoilVision version 4.0 is designed to run under Microsoft Windows 95/98/NT/Me/2000/XP. Installation of the SoilVision software is the same for the aforementioned operating systems.

2.2 INSTALLING THE SOFTWARE

Refer to the SoilVision Installation Manual document or visit www.soilvision.com for complete installation instructions.

3 GETTING STARTED

Once the SoilVision software is installed, the user must perform the following steps to enable the software. These steps need only be performed the very first time the software is run.

Attach hardware security device (Ignore this step for the demo version)

Open appropriate files – this dialog allows specification of the location of files for the correct operation of the SoilVision software. These files need only be opened the first time the software is run.

Enter authorization code – this code should be located on the CD cover of your installation CD. An authorization code may also be obtained from the web address <http://www.soilvision.com/authorization>.

3.1 OPENING FILES

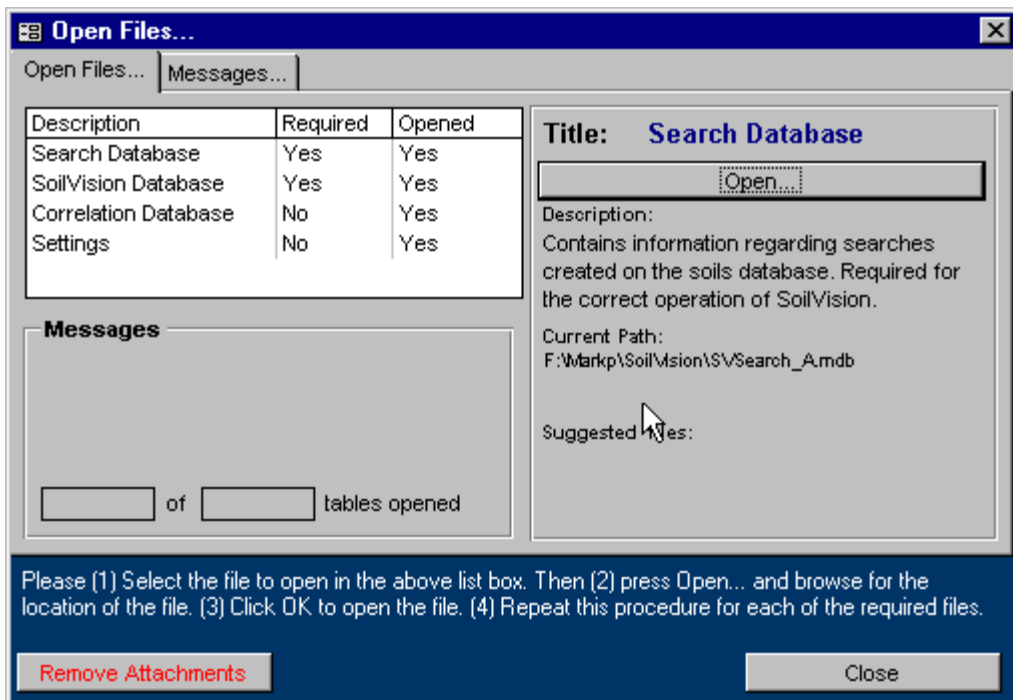

Opening files is only necessary the first time SoilVision is run. Soil data input by the user must be entered once the user is linked to the blank database distributed with the SoilVision software. The user may enter as many soils as desired and is free to develop a database of laboratory test data. The blank database is not protected so the user has full access to the data outside the SoilVision software. The data is stored in standard Access data format and may be viewed by anyone with a commercial version of Access 97 or newer. The unprotected format allows great flexibility with the SoilVision system. Searches and methods of viewing the data not included in the distributed version of SoilVision may be developed in-house.

Another side-effect of this design is that the application must be told the location of the data the first time the application is run. The following databases must be attached to the SoilVision application for it to function properly.

It is important to realize that purpose of attachments in SoilVision. When database files are attached to the SoilVision application, links are established between the SoilVision application and the data. Data remains in the database file being attached. If soils data is added or edited, it is changed in the file to which SoilVision is attached. Soils data is not stored in the SoilVision application file.

3.1.1.1.1 Search Database

The database contains tables storing searches created by the user during the operation of SoilVision. These searches are managed in the Search Wizard. Searches may be thought of as views of the data. The search database stores these views so the user can develop a list of more frequently used views of the database. The Search Database, named SVSearch.mdb, is essential for the correct operation of SoilVision.

3.1.1.1.2 SoilVision Database

The SoilVision database contains the soil data entered into the SoilVision application. Three soil database files are distributed with the SoilVision application. **They are identical in structure and vary only in the soils data and the security placed on the database file.** The soils database is essential for the correct operation of the SoilVision application. The soils database files distributed with the SoilVision application are described below:

- SVSoils_Demo.mdb: This file is an unsecured database that contains example information of a soil. The information contained in this database is designed to showcase the features of the SoilVision database only. It is not recommended that the user add soils to this database as the soils may be confused with the demo soils information. New soils information can be added to the client database described below.
- SVSoils_MyData.mdb: The client database is an unsecured file that is used to enter soils data. The structure of this database is the same as the _Demo, and _Data databases, but is initially empty. The user enters new soils information into this file.
- SVSoils_Data.mdb: The data database is a secured file that contains data on over 6000 soils collected by SoilVision Systems Ltd. The format of this database is identical to the Demo and Client database files. This database is provided in a read-only format to users of the full version of SoilVision. New information should not be added to the database.

3.1.1.1.3 Correlation Database

The Correlation Database contains correlations commonly used in the practice of geotechnical engineering. The correlations are referenced to journal papers and textbooks they are published in. The correlation database is only available with the full version of SoilVision.

3.1.1.1.4 Settings Database

The Settings Database contains settings specific to the users application of SoilVision. For example, the settings include minimum and maximum grain-size distribution boundaries for the design of road base materials. Please refer to the [grain-size section](#) of this user's manual for a detailed description of entering and displaying minimum and maximum grain-size distributions.

3.2 BACKING UP YOUR DATA

It is highly recommended that the user back up their soils data at regular intervals. Backing up soils data is accomplished by making a copy of the SVSoils_MyData.mdb file.

Any searches created by the user in the Search Wizard are stored in the SVSearch.mdb file. Soils data is not stored in this file but the specifications for all searches are stored here. The search database should be backed up at regular intervals.

The settings database contains specifications of grain-size distribution minimums and maximums. Backing up the specifications file at regular intervals is recommended to preserve all specifications entered into SoilVision. In summary, it is recommended that the following files be backed up at regular intervals.

SVSoils_MyData.mdb
SVSearch.mdb
SVSettings.mdb

4 BASIC WINDOWS SKILLS

The following will provide you with some directions on the overall operation of forms and menus within SoilVision

4.1 WINDOWS FUNDAMENTALS

SoilVision adopts many of the standards that have been implemented with Windows. One of the standards in windows is to provide the user with a “tool tip” for every command button. SoilVision has also adopted this standard. The tool tip is accessible by holding the mouse over the command button for a few seconds. A “tool tip” will appear giving a description for the command button. It is also standard to duplicate all of the command buttons with an option in a drop down menu. The menu options are required to allow the software to be fully functional with the use of the keyboard.

Forms within SoilVision that contain both an **OK** and a **Cancel** button should be used in the following manner. When the form is open you will be updating the information contained in a form. If you are finished with the form and would like the changed information to become current you will want to choose the **OK** option. This can be done by either clicking on the button with the mouse or by pressing ALT+O on the keyboard. If you are finished on the form but you do not want the changes made to become current you will want to choose **Cancel**. This will cause the form to close but the changes you made will not be saved.

4.2 LOCATING FILES AND DIRECTORIES

The ability to locate files and directories is essential to operating SoilVision. The following is a standard dialogue used by Windows to locate files on you computer:

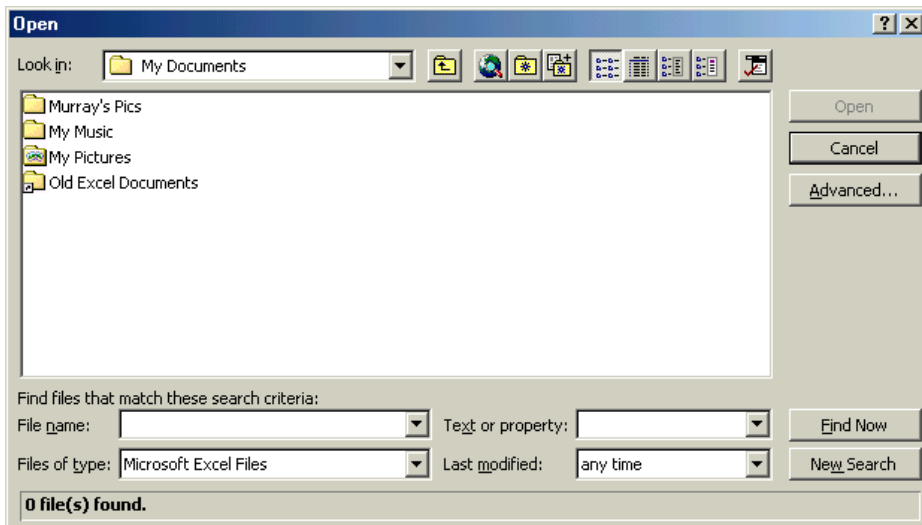

To open a file from this dialogue you can do any one of the following:

- Type the name of the file in the “File name” control and then click “open”. You may want to include the path to the file if the file name is not currently displayed in the window.
- Select a file from the window by clicking on it and then click the “open” button.
- Open a file by double clicking on it in the window.

4.3 SYSTEM MESSAGES

Within windows it is the standard that if a program encounters an action that it can not perform it will provide you with a system message that will allow you to try and continue with the desired action or cancel it all together.

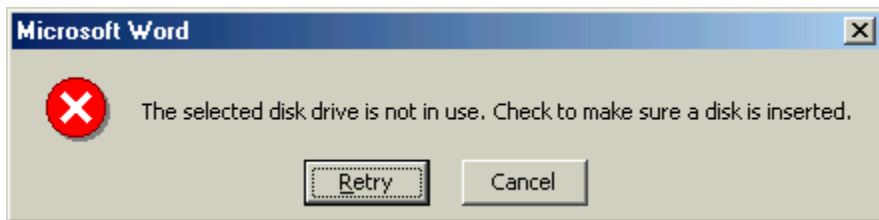

SoilVision has adopted the same standard and will provide you with detailed messages if the program encounters an action it cannot perform, or if you have not supplied enough information to perform a specific task.

4.4 MENU STRUCTURE

SoilVision uses a standard menu structure. The standardized menu greatly simplifies the user interface and allows the full functionality of the SoilVision software to be quickly accessible. The following sections present a brief overview of the menu divisions common to every form in SoilVision.

Each form in the SoilVision application has a menu of it's own. The menu options when the **Grain-size** form is active will appear different that when the **Soils** form is active. This allows functions specific to each aspect of soil behavior to be appropriately grouped.

4.5 FILE

Allows the current record to be saved, or closed. Saving of the current record also occurs when the user proceeds to another record.

4.6 RECORDS

The records menu provides the necessary functions for adding/deleting and editing records in the database.

4.7 EDIT

Windows™ standard functions for cutting and pasting data

4.8 SEARCH

This menu function provides functions for selection of a subset of data contained in the current form. Access is also provided to the Search Wizard that may be used to perform general, free form searches of all data in the current database.

4.9 TOOLS

The tools menu provides general functions that are relevant to the current form. Access is provided to the correlation database that will automatically select correlations relevant to the current form topic (i.e., compression).

4.10 PREFERENCES

The preferences dialog box is provided for the user to adjust the way soil property functions are displayed. The preferences dialog box may be accessed on the **Tools > Preferences** menu option of the **Soils** form or the **Soil Searching and Summary** form.

Graph Preferences	
Digitized Points	30
Label Display	Soil Counter
Grainsize Min	0.0005 mm
Grainsize Max	100 mm
Grainsize Log	<input checked="" type="checkbox"/>
Suction Min	0.01 kPa
Suction Max	1000000 kPa
Suction Log	<input checked="" type="checkbox"/>
Temperature Min	0.00001 deg Cel.
Temperature Max	273 deg Cel.
Temperature Log	<input checked="" type="checkbox"/>
Concentration Min	0 kg/m ³
Concentration Max	1 kg/m ³
Concentration Log	<input type="checkbox"/>
Stress Min	0.01 kPa
Stress Max	3500000 kPa
Stress Log	<input checked="" type="checkbox"/>

Calculation Preferences	
Grainsize Calc.	Fit based
Hydrometer Method	ASTM D422-54T

Display Units	
Density Units	kg/m ³
Permeability Units	m/s
Small Length Units	mm
Stress Units	kPa
Large Length Units	ft

Restore Defaults

Settings such as the minimum and maximum values, the number of points and the units displayed on each graph may be adjusted. The settings entered in Preferences only affect the way graphs are displayed under the **Graph** menu options and the output to the clipboard under the **Report** menu option.

The Hydrometer Method field specifies the default methodology used when performing grain-size calculations. The calculation method can still be changed in the **Grain-size** form at the time of data entry. Modifying this field will not alter any data previously calculated and saved in the database.

**T i p !**

The output of all reports and equations is unaffected by the settings in the Preferences dialog box.

The options in the Preferences dialog box do not affect or alter laboratory data that was entered into the SoilVision database. Modifying the unit fields alters the way data is displayed but does not change or in any other way alter the way data is stored in the database.

**T i p !**

Adjusting the number of points generated on theoretical curves is especially useful when displaying three-dimensional graphs. The generation of points on theoretical surfaces for three-dimensional graphs requires significant computation time. Reducing the number of points generated on a particular curve can significantly reduce the time required to generate a graph.

4.11 ESTIMATE

The estimate menu provides access to algorithms used to estimate various soil properties. The estimation algorithms available are dependent upon the form that currently has the focus. **Estimation algorithms are also called Pedo-Transfer Functions.** Pedo-Transfer Functions is a soil science term which was originally introduced by Bouma, (1989).

A brief description of the theory behind each estimation may be found in the SoilVision Theory Manual.

4.11.1 Pedo-Transfer Functions

A pedo-transfer function (Bouma, 1989) is a function that has as its arguments basic data describing the soil such as grain-size distribution, dry density, and porosity, and yields as a result a soil property function. This term is used in SoilVision to refer to theoretical estimations of soil behavior. Examples of such estimations are the theoretical estimations of the soil-water characteristic curve and the permeability curve.

The pedo-transfer functions available for a particular soil property may be observed under the **Estimate** menu option.

4.12 APPLY FIT

These commands initiate a nonlinear least squares regression algorithm to fit an equation to experimental data. The **Search** submenu allows fitting of all soils in the current search. Please refer to the SoilVision Theory Manual for a description of each individual fit.

4.13 GRAPH

Functions are provided to allow graphing of data relevant to the current form. The **Search** submenu allows graphing of all soils in the current search.

4.13.1 Editing Graphs

It is often useful to modify some of the properties of the graphs produced by the SoilVision software. The First Impression™ graphing module allows detailed modification of the fonts, axis properties, colors, and marker types used in building each graph.

A list of all the functions available to the user may be displayed by right-clicking on the First Impression™ graph. Right-clicking will bring up the following list.

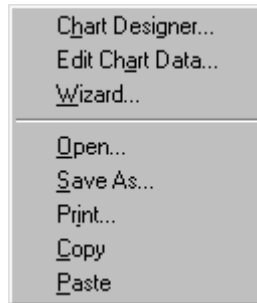

First Impression™ graphs may be cut and pasted to other Windows programs such as MS Word and MS Excel. It is recommended, however, that graphs be saved as WMF files and then inserted into other Windows applications. Saving the graph first as a WMF file and then importing the file into another application increases the reliability of the transfer process. The Chart Designer and Wizard allow changes to be made in the type of graph which is displayed. It is recommended that the user edit individual items within a graph by the method presented below.

Individual chart items such as axis labels, legends, and data format may be changed by double-clicking on the object that the user desires to change. This will bring up a dialog box similar to the one presented below which will allow the user access to editing the various aspects of the current graph object.

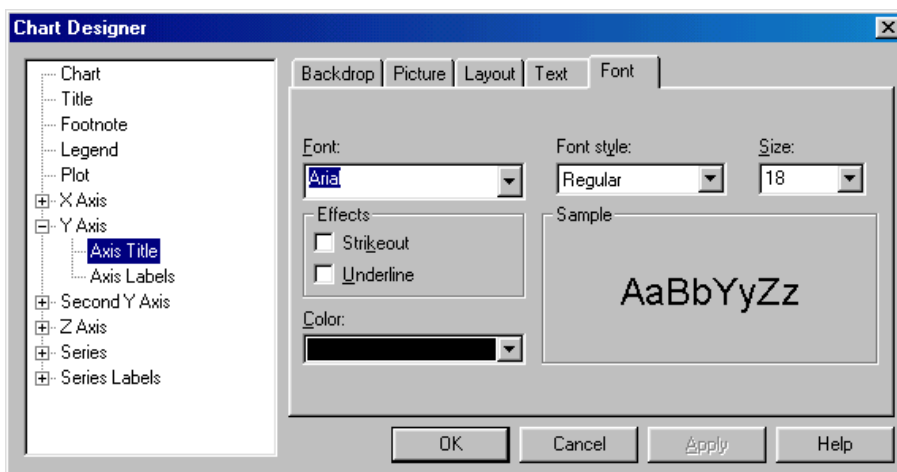

Any changes made to the graph may be applied to the graph by clicking on the **OK** or the **Apply** button.

4.13.2 Graph Defaults

Implemented in SoilVision is a standardized form which will bring up default properties of topic-specific graphs within SoilVision. The topic-specific nature of this form means that only graph properties which relate to the current topic are presented. For example, if **Graph > Graph Defaults...** is chosen while in the **Grain-size** form, the defaults for all grain-size graphs will be selected and presented in the Graph Defaults form. Any of the grey-colored fields may be adjusted and become the new default for the appropriate graph. The defaults are stored with the SoilVision application file and will therefore not be retained when the SoilVision application is updated to a newer version.

Graph Default Properties

Topic: Grainsize

Description: Grain-size Distribution

Title X-Axis Y-Axis Series

Label: Particle size

Label Size: 18

Major Grid Pen Style: 1

Minor Grid Pen Style: 1

Label Format: #.0E+0

Label Unit Type: Grainsize

Scale Automatic:

Scale Minimum: 0.0001

Scale Maximum: 100

Major Divisions: 10

Minor Divisions: 10

Log:

Record: 1 of 2 (Filtered)

4.13.2.1.1 Report

This menu item controls the production of SoilVision reports. Standardized ASTM laboratory reports may be produced as well as summaries of various fits and/or estimations of soil properties. The graphing options or display properties of reports may not be modified once the report has been generated.

Tip!

Printing options (such as margins) of each report may be modified under the **File** menu.

4.13.3 Laboratory

The Laboratory menu contains reports which report on raw laboratory data. The menus are topic-specific so the Laboratory menu of the **Grain-size** form will differ from the Laboratory menu of the **Compression** form.

4.13.4 Fits

The Fits menu contains reports detailing the equations and equation parameters used to fit laboratory data.

4.13.5 PTFs

The PTFs menu contains reports summarizing details of estimations. The reports are typically named according to the estimation performed.

4.13.6 Curve Points

The Curve Points menu contains options for outputting any particular soil property function as X – Y data.

4.13.7 Equations

The Equations menu allows output of fit equations as a text string. This function is useful if equations are being cut and pasted into finite element software or into Microsoft Excel™ for spreadsheet calculations.

4.14 WINDOW

Standard Windows™ functions relating to the sizing of forms

4.15 HELP

Menu functions are provided for technical support available for the SoilVision software. The user's manual for the SoilVision software is currently not provided with the software in a help file format. It is distributed only in hardcopy format or electronically as a PDF document which may be read with the Adobe Acrobat Reader.

5 GENERAL OPERATION

The main switchboard can be considered the control center for the SoilVision Knowledge-Based Database System. The input of information specific to your company as well as establishing the proper linkages to data sources is necessary. Input of company information allows reports generated within SoilVision to be automatically identified with your company's name, location, and logo. The main switchboard presents the user with the main choices available in SoilVision.

The SoilVision database is distributed as a front end/back end application. The front end application file contains the user interface and the code necessary for the graphing, fitting, searching, etc. of the data. The back end includes data files including soils information and other related information required for the correct operation of SoilVision. Pressing the **SoilVision Database...** button on the main switchboard form allows the user to view soils data in the soils database to which the application is currently opened.

5.1 FORM COMPOSITION

A standard method of presenting information was adopted in the design of SoilVision. Data representation was grouped into objects representing related information called **forms**. These **forms** represented experimental

data, theoretical data, predictive algorithms, curve-fitting algorithms, and general knowledge related to a specific soil property. The use of a standard grouping method will help the geotechnical engineer or scientist access information quickly and efficiently with a minimized training time. Forms also make use of Windows 'intuitive' feel to further ease operation.

The following points may be noted:

- Forms allow the user to see the data in the database organized in a logical format
- SoilVision maintains a one-to-one correlation between tables and forms
- Each form in SoilVision corresponds to a matching table
- The user may get a feel of the organization of data by browsing through the available forms
- Viewing data in tables attached to the **Soils** table is accomplished through the **Properties** page of the **Soils** form
- Form links are laid out in a visually logical manner
- Linked forms may also be reached through the menu
- User changeable fields are displayed as indented
- Calculated, non-modifiable fields are given a raised look
- Each fitting method or pedo-transfer function is given a tab description

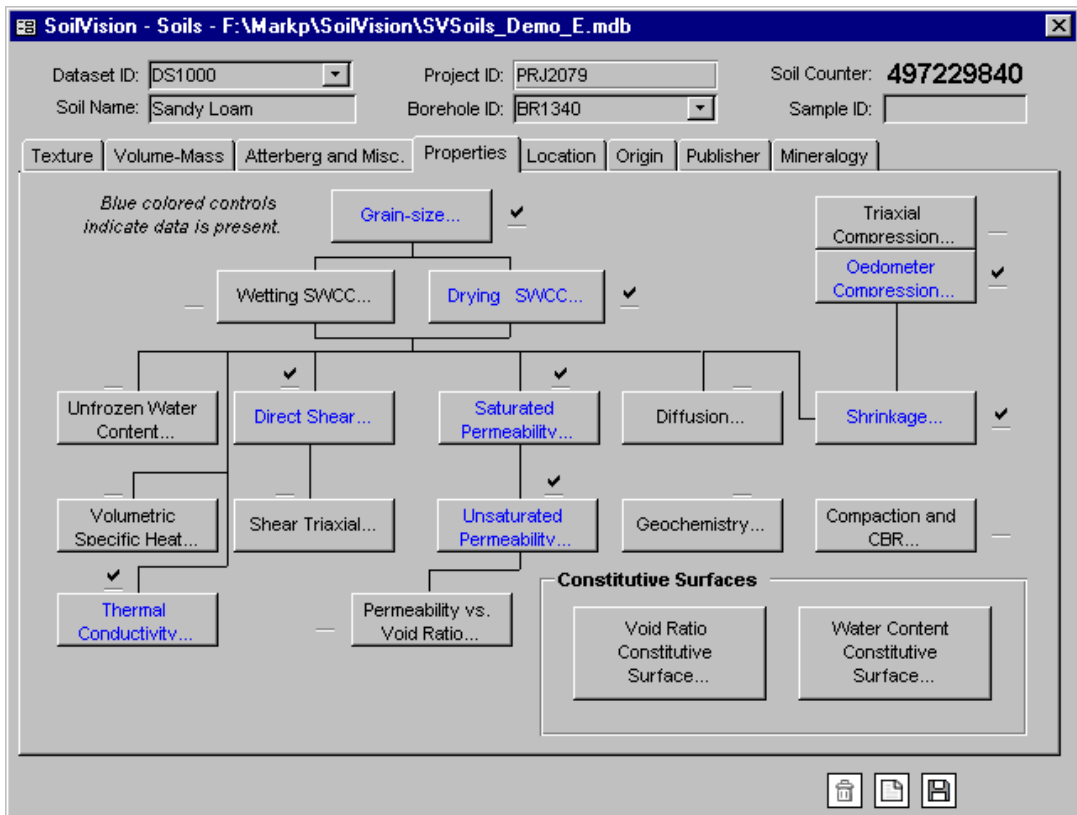

Forms organize the data contained in the database and present it to users in a clear and coherent manner. In general database systems, access to certain data can be restricted or locked. The SoilVision system allows access to all data with the exception of the database distributed with the SoilVision application.

In a multi-user system, certain records may be in use by another user. While one user is editing a record, it remains locked for all other users.

It is important to note that SoilVision is a database application and therefore automatically saves and manages information. An edited record is saved when the user advances to another record or executes an algorithm.

5.2 PASTING SUBFORM DATA

SoilVision allows access to Windows standard cut, copy, and paste functions with subform data. In particular, it is often useful to paste data into the subforms from Excel or some other similar software. Data may be pasted into subforms providing the titles of the data on the clipboard match the column titles shown on the clipboard. A template which may be used for pasteing data may be obtained by pressing the [>>XLS](#) button. The steps for pasteing data into a subform include 1) selecting the button beside the new record as shown below, and, 2) selecting **Paste** from the **Edit** menu or pressing Ctrl-V.

Sieve No.:	Particle Diameter (mm):	Percent Passing (%):	Weight Retained (g):	Cumulative Weight (g):	Phi:
					
TOTAL					

5.3 DELETING SUBFORM DATA

It is often desirable to delete laboratory data points which have been deleted in error. Such points may be deleted by 1) selecting the point by depressing the button to the left of the point, and, 2) pressing the **Delete** key on the keyboard. Groups of data may also be deleted in this manner.

Water Content:	Dry Density (kg/m ³):
0.1426135	1653.01019367992
0.1426135	1653.01019367992
0.1426135	1653.01019367992
0.15	800
0.1630808	1710.73394495413
0.1630808	1710.73394495413
0.1630808	1710.73394495413
0.1860075	1744.8369011213
0.1860075	1744.8369011213
0.1860075	1744.8369011213

Record: 14 of 34

5.4 STANDARD BUTTONS

SoilVision implements the following standard buttons for use on forms:

Close: Close the current form

Delete: Delete the current record in the form

Help: Bring up help on the current topic

Add: Add a new record to the current table

Save: Save the current record, it is important to note that each record will automatically be saved when the user proceeds to a new record or closes the form

Standardized buttons are also presented on each tab of the fitting and estimation tabs in the database. The following is a description of these buttons and their function.

5.4.1 XLS button

This button copies the current data to an Excel spreadsheet. The spreadsheet is also useful as a template for cutting and pasting data into the Laboratory data subform.

5.4.2 Graph button

This button graphs the current data associated with the tab on which the button is located.

5.4.3 Properties button

This button displays standard properties associated with the data / function on which it is placed. Graphing properties may be changed here.

5.4.4 Apply Fit button

This button initiates the algorithm to fit the appropriate equation to laboratory data.

5.4.5 Estimate button

This button initiates the appropriate estimation algorithm to provide a theoretical estimation of the current soil property function.

5.5 DATA ORGANIZATION

Soils information is organized in an efficient yet logical structure. The **Soils** table stores primary information such as texture, volume-mass properties, reference and geographical information for a soil. Since it is rare to find a soil containing experimental data for all properties, tables containing less common information were linked to the **Soils** table allowing data to be stored in an efficient and organized fashion. A form has been designed for each table to allow viewing and editing of information in the proper manner.

Information is grouped first by Project, then by Borehole, Soil information, primary subforms, and secondary subforms. This structure may be seen below. **Soils may be uniquely identified by the Soil_Counter field.** All soils, when first entered, are assigned a unique **Soil_Counter** value. The **Soil_Counter** field is a long integer that may range between -111,111,111 and 999,999,999.

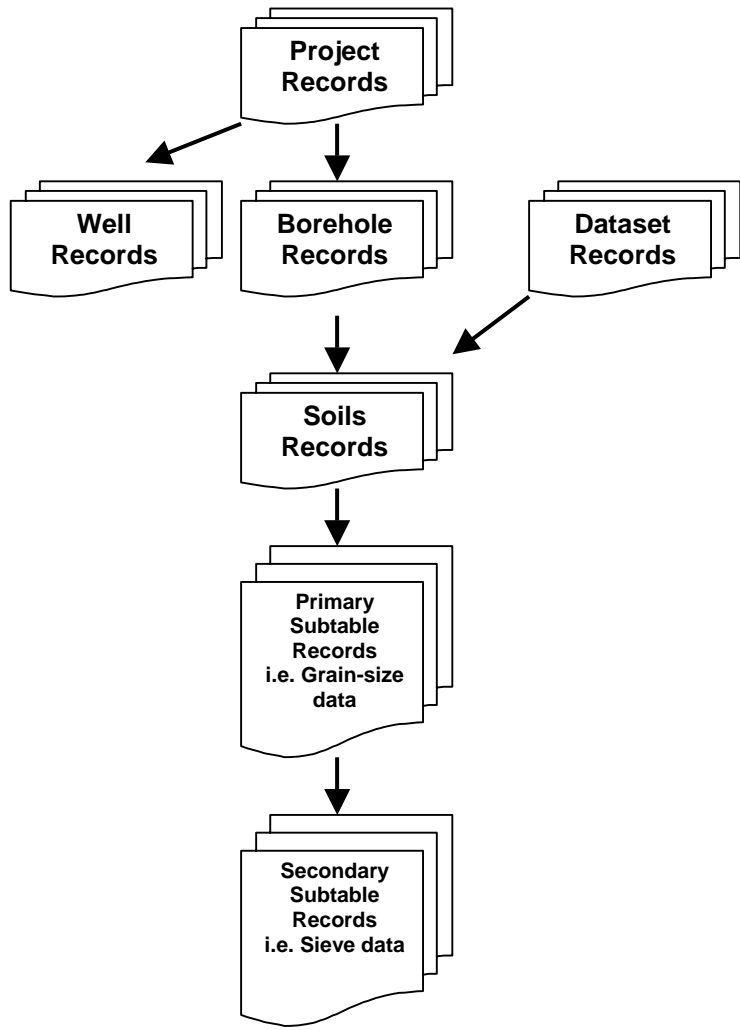

Forms containing soils properties related to each soil may be displayed by pressing the buttons on the **Properties** tab of the **Soils** form.

Soil Summary and Searching						
Project ID	Borehole ID	Soil Name	USDA Texture	USCS Texture	Porosity	Bulk Density
MPT-T0482 011-1830	T0482-001 1	Aubertin Ref. 2 Brown Silty Clay			46.80%	3068.64
PRJ2079	BR1340	Coal Lake Loam	Silt Loam	Poorly graded sand	30.02%	2154.654
MPT-T0482	T0482-002	Crystal Lake Clay				
MPT-T0482	BOR44	Crystal Lake Clay				
PRJ2079	BR1340	Demo 1				
PRJ2079	BR1340	Demo 2				
PRJ2079	BR1340	Demo 3				
PRJ2079	BR1340	Fracture 1				
PRJ2079	BR1340	Haytham soil	Silt Loam		48.12%	1856.031
MPT-T0482	T0482-003	New Soil 1				
MPT-T0482	T0482-001	New Soil 2				
MPT-T0482	T0482-003	New Soil 3				
REC-T0482	T0482-001	Reference Soil 1	Sandy loam	Sandy organic clay		
MPT-T0482	T0482-001	Sample1	Sand	Silty gravel	49.75%	1821.368
MPT-T0482	T0482-001	Sample2	Sandy clay loam	Well-graded gravel	46.50%	1700
PRJ2079	BR1340	Sample3	Silt loam	Well-graded gravel		
MPT-T0482	T0482-004	Sample4				
MPT-T0482	T0482-001	Sample5	Sand	Sandy elastic silt	99.99%	1864.21
MPT-T0482	T0482-004	Sample6				
PRJ2079	BR1340	Sandy Loam	Loamy Sand	Silty sand	38.88%	2008.557
MPT-T0482	T0482-001	USCS Class. Test				
MBHydro	BH3000	Winnipeg Sandy Loam	Loamy sand	Silty sand	40.00%	2050

--- Double click on a soil to see detailed properties ---

Select Your Search

Search Type:

Order By... Matches Found: 26

View All Soils View SQL Statement

Search was successful - 26 matching record(s) displayed

The following points may be noted regarding the data structure:

- Soils data in SoilVision is represented in interconnected tables
- Information is grouped in tables according to topic
- For example, all information related to soils permeability is stored in it's own table
- Columns in tables are referred to as **fields**
- Fields in SoilVision may be divided as either entered or calculated fields
- Only entered fields may be modified by the user
- The most common soils data in SoilVision is stored in a main table entitled **Soils**
- Additional information in the database is then stored in sub-tables that are linked via the **Soil_Counter** field to the main **Soils** table
- The table structure is divided to allow for storage efficiency
- Grain-size distribution, SWCC, water content, shear strength, permeability, compression, compaction, and shrinkage data is all stored in linked sub-tables
- It is unusual for experimental data to be available for all aspects of soil behavior

Soil information stored in the database is often not complete in the sense that all soil properties are not known for every soil. It is unusual for information on shear strength, permeability, diffusion and thermal conductivity to be known for a soil.

5.6 SOILVISION OPEN DATABASE ARCHITECTURE

A common problem with previous customized database software programs is that the individual is dependent upon a certain firm to fulfill their database design needs. The open unprotected format of the SoilVision database alleviates this problem. For example, if a firm purchases the SoilVision software and develops a large database of soils information, the database is open to the company and may be customized in any way. SoilVision Systems Ltd. also provides customized database development. For a complete description of what services SoilVision Systems Ltd. can offer please contact our office in Canada.

New blank databases may be built by copying and renaming the blank database file from the SoilVision distribution CD.

Warning: There is potential danger in modifying the blank SoilVision database from outside the SoilVision application! The correct functionality of the SoilVision software may be damaged if the structure of the soils data is changed. The “rule-of-thumb” is that fields and tables may be added but existing tables and fields should not be modified. Please contact SoilVision Systems Ltd. if you desire to make changes to the database structure.

5.7 UNITS

SoilVision is capable of managing the entry and display of data in either Metric or English units. The entry of data is handled in a different way, however, than the display of metric data. It is important for the user to recognize the difference between entering English units and displaying English or other types of units. The following sections outline these differences.

5.7.1 Data Entry

SoilVision allows data to be entered in either Metric or English units. The units of measurement for the Metric and English systems have been selected based on the units most commonly used in practice. Entry of data in either the Metric or English units is accomplished by typing values into the corresponding fields. Fields which allow entry of English or Metric data are commonly placed beside each other on a form. Once data is entered in one field, the other is automatically updated.

Well Properties			
Project ID	Well ID	# Segments	# Readings
MBHydro	vWE6630x	4	
MPT-T0482	T0482-001	1	5
PRJ2079	vWE2240	2	6

Wells | Well Segments | Well Readings

Project ID:

Well ID:

Well Type:

TOC Elevation: m ft

Top Response: m ft

Meas. Depth TOC: m ft

Base Response: m ft

Stick Up: m ft

Well Tip: m ft

Installation Date:

Well Details:

It is important for the user to realize that the units used in the entry of data may not be changed from the units implemented in each form. The units used in the entry of soils data are unaffected by any options selected in the SoilVision software.

It is also worthy of mention that the data model adopted for SoilVision primarily stores data in metric units. When soils data is entered using English units, the data is typically converted to the Metric equivalent before being stored in the database. This design is robust in that there is no confusion regarding the units in which data is stored in the database. For the most part, the user need not concern themselves regarding the storage format as SoilVision allows great flexibility in the entry and display of data in a variety of formats.

Grain-size

General Sieve Data Hydrometer Details Hydrometer Datasheet Unimodal Fit Bimodal Fit Percentages Stats

Standard: ASTM D422-54T Sieve Wt. of dry sample + container: 521 g
 Grainsize Sieve Spec. ID: SM1332 Sieve Wt. of container: 37.5 g
 Maximum Sampler Size: 50 mm Sieve Wt. of sample: 483.5 g

Laboratory Sieve Data: >> XLS

Sieve No.:	Particle Diameter (mm):	Percent Passing (%):	Weight Retained (g):	Cumulative Weight (g):	Phi:
2"	50.8	100.00%	0.00	0.00	-5.67
1 1/2"	38.1	100.00%	0.00	0.00	-5.25
1"	25.4	100.00%	0.00	0.00	-4.67
1/2"	12.7	100.00%	0.00	0.00	-3.67
3/8"	9.5	100.00%	0.00	0.00	-3.25
# 4	4.75	100.00%	0.00	0.00	-2.25
# 10	2	100.00%	0.00	0.00	-1.00
# 20	0.85	90.00%	48.70	48.70	0.23
# 40	0.425	80.00%	48.70	97.40	1.23
# 80	0.18	70.00%	48.70	146.10	2.47
TOTAL			151.73		

NOTE: please enter general data before sieve data Sieve Count: 12

Templates: Standard Trial #1

Buttons: Templates, ASTM, Graph

It is important to note one aspect of the storage of soil data in SoilVision. The data is stored in metric format in the table structure. The user must therefore specify all search criteria created with the Search Wizard in the metric format. Selecting all soils with an upper sample depth between 5.8 and 6.8 will always mean 5.8m and 6.8m.

Entry of data into subforms is handled in a slightly different manner. An example of data entry into a subform may be the grain-size distribution form. The default metric format of the data entered is Particle Diameter (mm) and Percent Passing.

SoilVision allows the user to change this format to English units by selecting the dialog box under the **Tools > Units...** menu item of the **Soils** form.

Unit Specification

Units: Metric

Units used for the subforms: Metric, English

Buttons: OK, Cancel

The entry of units under all forms will be changed accordingly. Changes to the units entered under the Unit Specification dialog box will not take place until the subforms are closed and re-opened.

5.7.2 Data Display

SoilVision provides significant flexibility in the display of soils graphs and reports. The units displayed may be selected under the **Tools > Preferences** dialog box in the menu of the soils form. This dialog box alters the graphs, and reports, and clipboard output available under the Graph and Report menu options. **It is important to note that data stored in the database is not altered by any selections in this dialog box.** The output of equations under the Report menu is unaffected by the Preferences dialog box. Equations are always output in metric format.

Preferences

Graph Preferences

Digitized Points	<input type="text" value="50"/>	Temperature Min	<input type="text" value="0.00001"/> deg Cel.
Label Display	<input type="text" value="Soil Counter"/>	Temperature Max	<input type="text" value="273"/> deg Cel.
Grainsize Min	<input type="text" value="0.0005"/> mm	Temperature Log	<input checked="" type="checkbox"/>
Grainsize Max	<input type="text" value="100"/> mm	Concentration Min	<input type="text" value="0"/> kg/m ³
Grainsize Log	<input checked="" type="checkbox"/>	Concentration Max	<input type="text" value="1"/> kg/m ³
Suction Min	<input type="text" value="0.01"/> kPa	Concentration Log	<input type="checkbox"/>
Suction Max	<input type="text" value="1000000"/> kPa	Stress Min	<input type="text" value="0.01"/> kPa
Suction Log	<input checked="" type="checkbox"/>	Stress Max	<input type="text" value="3500000"/> kPa
		Stress Log	<input checked="" type="checkbox"/>

Calculation Preferences

Grainsize Calc.	<input type="text" value="Fit based"/>
Hydrometer Method	<input type="text" value="ASTM D422-54T"/>

Display Units

Density Units	<input type="text" value="kg/m<sup>3</sup>"/>
Permeability Units	<input type="text" value="m/s"/>
Small Length Units	<input type="text" value="mm"/>
Stress Units	<input type="text" value="kPa"/>
Large Length Units	<input type="text" value="ft"/>

5.7.3 Unit Conversion Wizard

SoilVision implements a unit conversion wizard which allows the conversion of a single number or a column of numbers from one unit of measurement to another. The unit conversion wizard may be found on the **Tools > Unit Conversion Wizard...** menu option of most topics.

6 DATA

The detailed operation of SoilVision is covered in this chapter. A description of the data required and a short development of the theory associated with each soil property is presented. Sufficient theory is presented to provide a general understanding of the development of each function. A summary of the database fields modified by each method is also presented.

Soil properties can be either best-fit with an equation or predicted using an analytical method. Soil grain-size distribution, compression, and soil-water characteristic curve (SWCC) functions can be best-fit with equations. The equations used are presented in the following sections along with verification of the performance of the equations. A least-squared regression technique was used to determine the parameters of an equation. The verification of grain-size, compression, and soil-water characteristic curve present the results of fitting the equations to various experimental data.

The soil properties: hydraulic conductivity, water storage, shear strength, specific heat, unfrozen water content, thermal conductivity, and diffusion can be analytically predicted. The theory related to each respective estimation is presented in the following sections.

6.1 PROJECT FORM

Project Properties			
Project ID	Project Name	# Boreholes	# Wells
011-1830	Report 2004-86	2	
MBH	Hydro Demonstration	1	1
PRJ2079	McKinney Lake	1	1
PROJ443	Test Project	1	
REC-T0482	Mine Reclamation Project	5	1
Temp1	My Project	1	

Project	Client	Phone	Client Address	Contractor	Project Er	◀	▶
----------------	--------	-------	----------------	------------	------------	---	---

Project ID:	REC-T0482	
Project Name:	Mine Reclamation Project	
Project Location:	Northern Saskatchewan	
Project Country:	Canada	
Project State:	Saskatchewan	
Project County:		
Project City:		
Project Start Date:	04-Apr-2001	End : 02-Jun-2005
Project Notes:		

NOTE: Menus change based on the current form...

SoilVision requires that each borehole and soil entered into the database be organized under a project. The project data present in the SoilVision database may be found under the **Projects** form. Data may be entered in the projects form by clicking on one of the tabs (Project, Client, Phone, etc...) on the form.

Project tab contains general fields related to the current project.

Client tab contains contact information for the client associated with the current project.

Phone tab allows entry of the phone contact information for the current client.

Client Address tab contains address information for the project client.

Contractor tab contains information related to the contractor for the current project.

Project Engineer tab contains contact information for the project engineer.

Recommended Minimum Input

Project ID
Project Name
Project Location

Once data is entered in the project form, the user may proceed to the [Boreholes](#), [Wells](#) or [Soil Summary and Searching](#) form using the commands in the toolbar choices shown below:

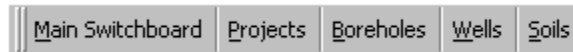

Note that when the toolbar choice is selected, all records in that table will be displayed in the form. For example, if the **Projects** form is open with a particular project selected, and the **Soils** button on the toolbar shown above is clicked, the **Soil Summary and Searching** form will open with all soils in the attached database displayed. To view only the soils associated with that project, the user must first view the boreholes under the current project, and then view the soils under that borehole.

The **View** menu provides an alternative to the toolbar to proceeding to these forms. In this menu, the **Boreholes by Project...** command will open the Boreholes form displaying only the boreholes organized under the currently selected project. In the same way, the **Wells by Project...** command brings up the well records organized under the currently selected project. The other commands in the **View** menu open the specified form with all records displayed.

The user may also view all boreholes organized under the current project by double-clicking on any particular project. Entering a new project is accomplished by pressing the new project button located at the bottom of the project form. Please see [Standard Buttons](#) for a description of the buttons at the bottom of the project form.

6.2 BOREHOLES FORM

Borehole information is contained in the borehole form. SoilVision requires that each soil be linked to a specific borehole. SoilVision also requires that each borehole be categorized under a project. Grouping a borehole under a project is accomplished by selecting a **Project ID** in the borehole form. Global positioning system (GPS) coordinates are stored in this form to allow linkages to Global Information System (GIS) products. Descriptions of the buttons at the bottom of the form may be found in the [Standard Buttons](#) section of this manual.

Recommended Minimum Input

Project ID
Borehole ID
Drilling Method

Once the user has entered borehole information, they may proceed to the [Soil Summary and Searching](#) form by pressing the **Soils** button on the toolbar, or by selecting either the **Soils...** or **Soils by Borehole...** commands in the **View** menu. The user may also bring up all soils under a certain borehole by double-clicking on any particular borehole in the borehole list box.

To view all borehole information currently in the database, select the **All Boreholes** command in the **View** menu. The other commands in the View menu provide the user access to all other main data forms.

Borehole Properties				
Project ID	Borehole ID	Logged by	Drilling Method	# Soils
PRJ2079	BR1340	JD	CP	8
PROJ443	PROJ443-BOR1			0
REC-T0482	BOR44	JD		1
REC-T0482	T0482-001	MP	RC	7
REC-T0482	T0482-002		HAS	1
REC-T0482	T0482-003			2
REC-T0482	T0482-004			2

Borehole	Location	Comments	SPT	CPT
<p>Project ID: REC-T0482</p> <p>Borehole ID: T0482-001 <input type="checkbox"/> Test Pit? Logged by: MP</p> <p>Start Date: 04-Apr-2001 << Project Drilling Sub: </p> <p>End Date: 02-Jun-2005 << Project Phase: 2</p> <p>Drill: Engineering Sub: </p> <p>Drilling Method: RC Engineer/Geologist: </p> <p>Please enter a minimum of Borehole ID and Project ID for the current borehole record. Soils records must be grouped under a borehole record. The Soils form may be opened following the input of borehole information. Soils information may be displayed under the View...Soils... menu item.</p>				

Borehole tab contains general information regarding the current borehole.

Location tab contains GIS information required to locate the current borehole when using ArcView or other related global positioning software.

Comments tab contains general comments related to the current borehole.

6.2.1 SPT tab

The SPT tab collects information related to the Standard Penetration Test as defined by ASTM D1586-99. The ASTM method describes the process for driving a split-barrel sampler to obtain a representative soil sample and a measure of the resistance of the soil to penetration of the sampler. Please see [Deleting Subform Points](#) for instructions on deleting errant data.

6.2.2 CPT tab

The CPT tab collects information related to the Cone Penetration Test as defined by ASTM D3441-98. The ASTM method describes the determination of end bearing and side friction, the components of penetration resistance that are developed during the steady slow penetration of a pointed rod into soil. This method is sometimes referred to as the Dutch Cone Test as well as the Cone Penetration Test and therefore abbreviated as CPT. Please see [Deleting Subform Points](#) for instructions on deleting errant data.

6.3 WELLS FORM

All information relative to the installation of wells (piezometers) is stored in the Wells form. SoilVision allows the input of well segments and well water head readings. A list of all wells and the number of segments and readings associated with each well is provided in the top window. Data entry begins with the input of the Project ID and Well ID fields to identify the project and borehole with which the well is associated. The Well ID must be selected from the list of existing Borehole ID records.

Well Properties			
Project ID	Well ID	# Segments	# Readings
MBH	vWE6630x	4	
PRJ2079	vWE2240	2	6
REC-T0482	T0482-001	1	5
REC-T0482	T0482-003		

Wells		Well Segments		Well Readings	
Project ID:	REC-T0482	Well ID:	T0482-003	Well Type:	HPIE
TOC Elevation:	255 m		836.61 ft	Top Response:	5 m 16.40 ft
Meas. Depth TOC:	20 m		65.62 ft	Base Response:	2 m 6.56 ft
Stick Up:	0.2 m		0.66 ft	Well Details:	
Well Tip:	2 m		6.56 ft		
Installation Date:	18-Jun-2003				

Wells tab contains general information regarding the current well.

Well Segments tab contains all information related to casing segments installed in the current well. Please see [Deleting Subform Points](#) for instructions on deleting errant data.

Well Readings tab contains all water level readings taken with the current well. Please see [Deleting Subform Points](#) for instructions on deleting errant data.

Minimum Recommended Input

Project ID
Well ID

The **All Wells** command in the **View** menu displays all well information in the current database.

The user may proceed back to the [Projects](#) form or the [Boreholes](#) form after data entry is complete.

6.4 DATASET FORM

The dataset form contains information for each dataset record included in the SoilVision database. Soils information stored within SoilVision was donated from a variety of sources. It is useful to tag each dataset with information regarding the person or organization responsible for the integrity of the data. The **Dataset ID** field provides a link to each soil. The grouping of soils by dataset is independent of the grouping based on borehole and project information. The **View > Datasets...** menu option opens the dataset form.

Dataset Properties		
Dataset ID	Dataset Name	# Soils
DM3056	Demo dataset	14
DS1000	Consulting Dataset	3
DS4655	Archive Dataset	5
MP9488	Imported Soils	4
RT3333	New Dataset	1

Dataset	Description
Dataset ID:	<input type="text" value="RT3333"/>
Dataset Name:	<input type="text" value="New Dataset"/>
Import date:	<input type="text" value="14-Sep-2004"/>
Dataset Lead:	<input type="text"/>

The dataset table provides an alternate way of grouping soils which is independent of project and borehole information. Information for the Dataset ID and Dataset Name fields is required. Soils information may be input following dataset information. Soils information may be displayed under the View...Soils... menu item.

Each dataset record provides fields identifying the date of import, the dataset lead (contact person), a description of the dataset, and notes.

Dataset tab contains general information regarding the current dataset.

Description tab contains description information regarding the current dataset.

Minimum Recommended Input

Dataset ID
Dataset Name

The user may proceed to enter [soils](#) information after completion of entry of dataset information by selecting the **View > Soils** or **View > Soils by Dataset** menu option. Note that the former command will display all soil records in the database, while the latter command will display only soil records organized under the current dataset.

6.5 SOIL SUMMARY AND SEARCHING

The soil summary and searching form attempts to make creating, browsing and searching soil records quick and convenient, so that the user can get to the desired information easily. When a search is executed, the results are displayed in this window along with a few of their basic properties. If the form has been opened with no specific search, all soil records in the database will be displayed. These results can be sorted by any of the visible fields or the date entered to help pinpoint a desired soil. Some of the most common searches are available directly, and the [Search Wizard](#) provides more detailed searches.

Soil Summary and Searching

Project ID	Borehole ID	Soil Name	USDA Texture	USCS Texture	Porosity	Bulk Density
MPT-T0482	T0482-001	Aubertin Ref. 2			46.80%	3068.64
011-1830	1	Brown Silty Clay				
PRJ2079	BR1340	Coal Lake Loam	Silt Loam	Poorly graded sand	30.02%	2154.654
MPT-T0482	T0482-002	Crystal Lake Clay				
MPT-T0482	BOR44	Crystal Lake Clay				
PRJ2079	BR1340	Demo 1				
PRJ2079	BR1340	Demo 2				
PRJ2079	BR1340	Demo 3				
PRJ2079	BR1340	Fracture 1				
PRJ2079	BR1340	Haytham soil	Silt Loam		48.12%	1856.031
MPT-T0482	T0482-003	New Soil 1				
MPT-T0482	T0482-001	New Soil 2				
MPT-T0482	T0482-003	New Soil 3				
REC-T0482	T0482-001	Reference Soil 1	Sandy loam	Sandy organic clay		
MPT-T0482	T0482-001	Sample1	Sand	Silty gravel	49.75%	1821.368
MPT-T0482	T0482-001	Sample2	Sandy clay loam	Well-graded gravel	46.50%	1700
PRJ2079	BR1340	Sample3	Silt loam	Well-graded gravel		
MPT-T0482	T0482-004	Sample4				
MPT-T0482	T0482-001	Sample5	Sand	Sandy elastic silt	99.99%	1864.21
MPT-T0482	T0482-004	Sample6				
PRJ2079	BR1340	Sandy Loam	Loamy Sand	Silty sand	38.88%	2008.557
MPT-T0482	T0482-001	USCS Class. Test				
MBHydro	BH3000	Winnipeg Sandy Loam	Loamy sand	Silty sand	40.00%	2050

--- Double click on a soil to see detailed properties ---

Select Your Search

Search Type:

Order By...

Matches Found:

View All Soils

View SQL Statement

Search was successful - 26 matching record(s) displayed

Search Type combo box provides direct access to a number of the most common searches. Selecting a search type opens a dialog box, where the user can enter the search parameter(s). The Search Wizard can also be selected to create more complex searches.

Order By... button opens a dialog box where the user can select a field to sort the records by. A small blue arrow will appear above the field sorted and indicate the sort direction, with the exception of the Date Entered field which is not visible.

View All Soils button displays all soil information in the current database.

View SQL Statement button displays the SQL statement executed to find the soil records currently shown.

Minimum Recommended Input

When new soil records are created, the dialog box allows the user to enter a Soil Name and Sample ID.

However, the user should refer to this section under the **Soils** form to see which additional properties should be entered once the complete soil record has been opened.

The detailed data for each soil record is viewed in the **Soils** form, which can be opened two different ways: double-click the desired soil, or select the desired soil and use the **View > Detailed Soil Information** menu option.

6.5.1 Searching

SoilVision includes the following methods for searching the information in the database. The following methods are pre-defined searches in which the values only may be changed. For completely customizable searches, please see the [Search Wizard](#) section. These methods are available in the **Search Type combo box** and under the **Search** menu of the **Soil Summary and Searching** form.

Random Soils... allows the user to quickly see which boreholes are organized under each project, and also which soils are organized under each borehole. The user can then select an assortment of individual soils to view in the **Soil Summary and Searching** form.

Soil Counter... allows the user to search for any soil record which has been tagged with a particular Soil_Counter value. Each soil sample is tagged with a unique Soil_Counter number at the time of entry.

Project ID... allows the user to search for any soil identified by a particular Project ID.

Sample ID... allows the user to search for any soil identified by a particular Sample ID.

Data Present... provides a search by which the user may search the database for all soils which contain data on a certain topic. A typical example would be to search for all soils which have grain-size information present. This search is useful due to the fact that it is unusual for a soil to have more than 1-4 particular tests run on one sample. Soils may therefore be grouped based on the type of laboratory data present.

Texture... this search provides the user the ability to search the database for a certain USCS or USDA texture description. Allowable texture descriptions are included in the pull-down portion of the combo boxes.

Soil Name... this search allows the user to search for all soils having a particular soil name. A full name or any portion of a name may be entered. Wild card characters such as '*' may be used. For example, if the user desires to search for all soils in the database in which the soil name contains 'silt' then '*silt*' would be entered in the search field.

USDA Sieve Sizes... it is often useful to search the database for data based on the % clay, % silt, or % sand sieve fields. This search allows the user to search the database for ranges of these soil properties.

USCS Sieve Sizes... this search is the same as the USDA search with the exception that the definitions of % clay, % silt, and % sand are defined according to USCS standards.

Volume-Mass... this customized search allows the user to search for ranges of insitu volume-mass properties. An example of this is that a user may want to search for all soils with a porosity ranging from 0.30 to 0.38.

Conact... this search allows the user to search for all soils having a particular contact name. A full name or any portion of a name may be entered. Wild card characters such as '*' may be used. For example, if the user desires to search for all soils in the database in which the contact name contains 'Smith' then '*Smith*' or '*Smith' would be entered in the search field.

6.5.2 Graphing

The **Graph** menu provides access to a number of commonly used graphing options. These graphs run their algorithm on all soils that are contained in the current search, unless specified otherwise. These graphs can also be found when the **Soils** form or one of its subforms accessible from the **Properties** page is current, under the **Graph > Search** menu.

6.6 SOILS

The main **Soils** form is used in SoilVision for the managing of soils data. The most general fields associated with each soil sample may be recorded in the **Soils** form. Detailed fields associated with individual soil tests are stored in linked tables that may be viewed through forms accessible from the **Properties** page of the **Soils** form. The **Soils** form displays or provides access to the detailed information about one single soil. In order to browse to a different soil, the **Soils** form can be closed to reveal the **Soil Summary and Searching** form.

The following sections describe the soils data which may be input under each tab of the **Soils** form. The soil data that may be recorded in linked tables under the **Properties** page will also be described.

6.6.1 Texture Tab

The texture tab of the **Soils** form provides fields for the description of the soil.

Input of the **USDA Texture** and **USCS Texture** fields is optional. It is recommended that they be automatically determined using the [classification algorithms](#) present in SoilVision. The algorithms are activated when the user clicks on the **Classify** buttons to the right of the texture fields or when a fitting algorithm is initiated for the [grain-size distribution](#). It is suggested that the user first input the grain-size distribution and proceed to initiate either the unimodal or bimodal fit of the grain-size distribution. The soil will then be automatically classified using the best of the two fits by the USDA and the USCS methods. The USCS method also requires the input of [Atterberg Limits](#). Abbreviations for each soil textural classification are presented to the right of the soil texture.

SoilVision - Soils - F:\Markp\SoilVision\SVSoils_Demo_E.mdb

Dataset ID: Project ID: Soil Counter: **948597316**

Soil Name: Borehole ID: Sample ID:

Texture | Volume-Mass | Atterberg and Misc. | Properties | Location | Origin | Publisher | Mineralogy

USDA Texture: << Classify Abbr: Sa L

USCS (ASTM) Texture: << Classify Abbr: SP
[ASTM D2487-85](#)

Munsell Soil Color: Hue: Value: Chroma:  Pale Green

ASTM D1535-97

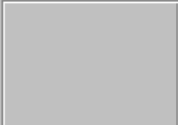
Family: Soil Picture:  *.BMP or .GIF file formats sugg.*

Soil Series: Enlarge

Contact:

Texture Modifier: Structure grade:

Date Entered: 22-Jan-2000 21:07 Structure size:

Structure type:

Soil Description:

Geologic Description:

Notes:

Minimum Recommended Input

USDA Texture
 USCS Texture
 Contact
 Soil Name
 Soil Description
 Geologic Description
 Notes

Additional fields are provided in the **Texture** tab to comply with database fields standard for the representation of soil science data. The fields are optional and are listed below.

Family
 Soil Series
 Texture Modifier
 Structure Grade
 Structure Size
 Structure Type

SoilVision also allows input of a bitmap picture of the soil. The picture may be pasted into the box to the right of the logo using the **Edit > Paste** command.

6.6.1.1 Munsell Soil Color

The color of the current soil may also be specified according to the Munsell color system. Hue, Value, and Chroma fields may be input and an approximation of the soil color will show in the box to the right as well as a textural description of the color. **The color displayed on the screen is an approximation only and should not be taken as accurate.** Colors should be read off a Munsell color book. The Munsell color system is implemented in SoilVision according to the ASTM standard D1535-97

6.6.1.2 Soil Classification

Proper classification of a soil requires the percentages of clay, silt, and sand that make up a soil. The percentage of coarse, sand, silt and clay of a soil require that particle size limits be defined. For example, clay-size particles are typically assumed to be particles with a diameter of less than 0.002 mm. The percentage of coarse, sand, silt and clay depend on the particle size divisions that are assumed for each soil category. SoilVision incorporates two definitions of particle size boundaries to account for this variation.

The two definitions of particle size limits are proposed by the [USCS](#) (Unified Soil Classification System) and the [USDA](#) (United States Department of Agriculture) methods of soil classification. The USCS method of classification is also the standard method of classification adopted by ASTM D 2487. The definition of particle-size limits used by each method are shown below.

	USCS (ASTM D 2487)	USDA
Clay	< 0.002 mm	< 0.002 mm
Silt	0.002 < x < 0.074 mm	0.002 < x < 0.05 mm
Sand	0.074 < x < 4.75 mm	0.05 < x < 2 mm
Coarse	4.75 < x < 300 mm	2 < x < 300 mm

A USDA and USCS (ASTM) textural classification is automatically determined each time the grain-size distribution is fit with an equation. % clay, % silt, % sand, % coarse, D10, D20, D30, D50, and D60 variables are also automatically calculated from the fit of the grain-size distribution. The equation (unimodal or bimodal) used to calculate the aforementioned variables depends on the accuracy (R^2) of the fit. SoilVision automatically bases classification and calculations on the equation that best represents the grain-size distribution.

6.6.1.2.1 USDA

The USDA method of classification is used to provide a textural description of the soil. A grain-size distribution is all that is required to perform classification by the USDA method. More specifically, the USDA % sand and USDA % clay properties of a particular soil obtained from the **Soils** form under the **Grain-size** tab are used as the basis for the classification. The USDA classification method is implemented as presented in the following paper:

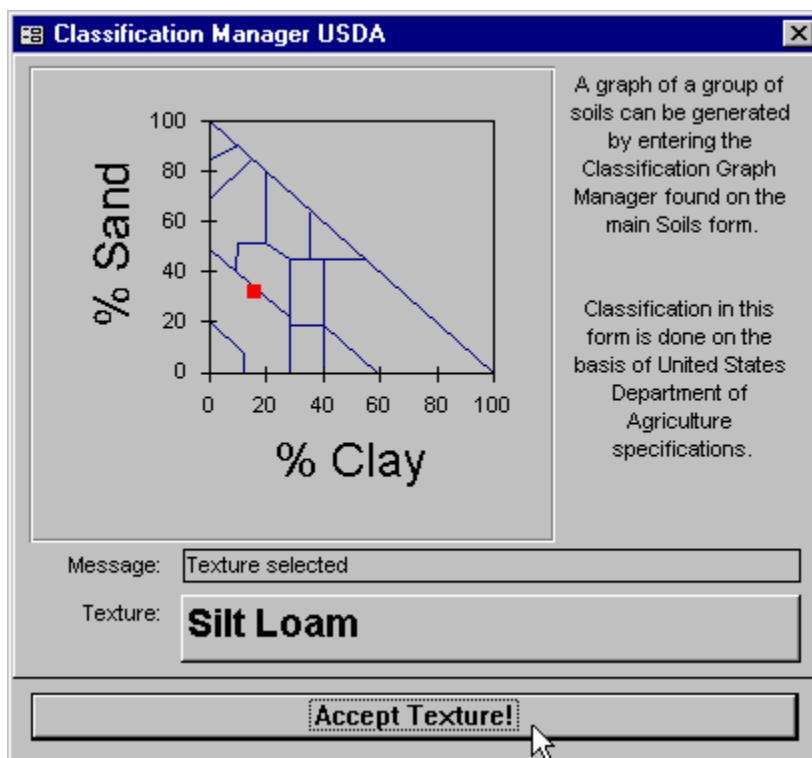

Soil Survey Staff. 1975. Soil taxonomy: A basic system of soil classification for making and interpreting soil surveys. USDA-SCS Agric. Handb. 436. U.S. Gov. Print. Office, Washington, DC.

The following textural categories and their abbreviations are shown below.

Texture	Abbreviation
Sand	Sa
Loamy sand	L Sa
Sandy loam	Sa L
Loam	L
Silt loam	Si L
Silt	Si
Sandy clay loam	Sa C L
Clay loam	C L
Silty clay loam	Si C L
Sandy clay	Sa C
Silty clay	Si C
Clay	C

6.6.1.2.2 USCS

SoilVision implemented the USCS method of soil classification as presented by ASTM D 2487.

Property	Value
% passing #200 (0.075mm):	67.82%
% smaller than 4.75mm:	99.71%
Cu:	37.3379
Cc:	3.4502
Liquid limit:	36.00%
Plasticity index:	15.00%

Message: Texture selected

Texture: **Sandy silt**

Accept Texture!

The primary difference between the USDA and USCS methods is that the USCS method requires [Atterberg Limits](#) to properly classify a soil. SoilVision will inform the user if additional information is required to classify the soil by the USCS method.

The textural categories and their corresponding abbreviations for the USCS method are as follows:

Texture	Abbrev.	Texture	Abbrev.
Well-graded gravel	GW	Gravelly organic silt with sand	OL
Well-graded gravel with sand	GW	Organic clay	OH
Poorly graded gravel	GP	Organic clay with sand	OH
Poorly graded gravel with sand	GP	Organic clay with gravel	OH
Well-graded gravel with silt	GW-GM	Sandy organic clay	OH
Well-graded gravel with silt and sand	GW-GM	Sandy organic clay with gravel	OH
Well-graded gravel with clay	GW-GC	Gravelly organic clay	OH
Well-graded gravel with clay and sand	GW-GC	Gravelly organic clay with sand	OH
Poorly graded gravel with silt	GP-GM	Organic silt	OH
Poorly graded gravel with silt and sand	GP-GM	Organic silt with sand	OH
Poorly graded gravel with clay	GP-GC	Organic silt with gravel	OH
Poorly graded gravel with clay and sand	GP-GC	Sandy organic silt	OH
Silty gravel	GM	Sandy organic silt with gravel	OH
Silty gravel with sand	GM	Gravelly organic silt	OH
Clayey gravel	GC	Gravelly organic silt with sand	OH
Clayey gravel with sand	GC	Loam clay	CL
Silty, clayey gravel	GC-GM	Loam clay with sand	CL
Silty, clayey gravel with sand	GC-GM	Loam clay with gravel	CL
Well-graded sand	SW	Sandy loam clay	CL
Well-graded sand with gravel	SW	Sandy loam clay with gravel	CL
Poorly graded sand	SP	Gravelly loam clay	CL
Poorly graded sand with gravel	SP	Gravelly loam clay with sand	CL
Well-graded sand with silt	SW-SM	Silty clay	CL-ML
Well-graded sand with silt and gravel	SW-SM	Silty clay with sand	CL-ML
Well-graded sand with clay	SW-SC	Silty clay with gravel	CL-ML
Well-graded sand with clay and gravel	SW-SC	Sandy silty clay	CL-ML
Poorly graded sand with silt	SP-SM	Sandy silty clay with gravel	CL-ML
Poorly graded sand with silt and gravel	SP-SM	Gravelly silty clay	CL-ML
Poorly graded sand with clay	SP-SC	Gravelly silty clay with sand	CL-ML
Poorly graded sand with clay and gravel	SP-SC	Silt	ML
Silty sand	SM	Silt with sand	ML
Silty sand with gravel	SM	Silt with gravel	ML
Clayey sand	SC	Sandy silt	ML
Clayey sand with gravel	SC	Sandy silt with gravel	ML
Silty, clayey sand	SC-SM	Gravelly silt	ML
Silty, clayey sand	SC-SM	Gravelly silt with sand	ML
Organic clay	OL	Fat clay	CH
Organic clay with sand	OL	Fat clay with sand	CH
Organic clay with gravel	OL	Fat clay with gravel	CH
Sandy organic clay	OL	Sandy fat clay	CH
Sandy organic clay with gravel	OL	Sandy fat clay with gravel	CH
Gravelly organic clay	OL	Gravelly fat clay	CH
Gravelly organic clay with sand	OL	Gravelly fat clay with sand	CH
Organic silt	OL	Elastic silt	MH
Organic silt with sand	OL	Elastic silt with sand	MH
Organic silt with gravel	OL	Elastic silt with gravel	MH
Sandy organic silt	OL	Sandy elastic silt	MH
Sandy organic silt with gravel	OL	Sandy elastic silt with gravel	MH
Gravelly organic silt	OL	Gravelly elastic silt	MH
		Gravelly elastic silt	MH

6.6.2 Volume-Mass Tab

An important component of SoilVision is the ability to calculate basic volume-mass properties once any three volume-mass properties are known. This is done by rearranging the equations describing the volume-mass properties of an unsaturated soil. Once any three volume-mass properties are known, the geotechnical engineer may “lock” the properties. This indicates that the properties were measured and should not be changed by further calculations. This is necessary to ensure data integrity. The **Calculate** button may then be selected to calculate the remaining volume-mass properties from the three “locked” properties. This “locking” process is illustrated below.

SoilVision - Soils - F:\Markp\SoilVision\SVSoils_Demo_E.mdb

Dataset ID: Project ID: Soil Counter: **948597316**

Soil Name: Borehole ID: Sample ID:

Texture | **Volume-Mass** | Atterberg and Misc. | Properties | Location | Origin | Publisher | Mineralogy

Display... Specimen ID: *Note: check boxes indicates locked properties*

Saturation:	<input type="text" value="100.00%"/>	m ³ /m ³	<input checked="" type="checkbox"/>
Vol. Water Content:	<input type="text" value="0.300"/>	m ³ /m ³	<input type="checkbox"/>
Porosity, n:	<input type="text" value="30.02%"/>	m ³ /m ³	<input checked="" type="checkbox"/>
Void Ratio, e:	<input type="text" value="0.429"/>	m ³ /m ³	<input checked="" type="checkbox"/>
Water Content, w:	<input type="text" value="16.19%"/>	kg/kg	ASTM D2216 <input type="checkbox"/>
Dry Density:	<input type="text" value="1854.4"/>	kg/m ³	<input type="text" value="115.9"/> pcf <input type="checkbox"/>
Total (Bulk) Density:	<input type="text" value="2154.7"/>	kg/m ³	<input type="text" value="134.6"/> pcf <input type="checkbox"/>
Total Unit Weight:	<input type="text" value="21.137"/>	kN/m ³	<input type="text" value="134.6"/> pcf <input type="checkbox"/>
Specific Gravity, G _s :	<input type="text" value="2.65"/>		ASTM D854 <input checked="" type="checkbox"/>
Initial State:	<input type="text" value="U"/>	<input type="text" value="Undisturbed from the field"/>	
Volume Mass Completed:	<input checked="" type="checkbox"/> Yes	Experimentally Determined: <input type="checkbox"/>	

C A L C U L A T E

This page contains the volume-mass properties at initial IN SITU conditions. The soil properties are on site properties and therefore should represent the soil when it is in its natural state.

An example showing the calculation of volume-mass properties is shown below. A soil is obtained and the properties are as follows:

Volumetric water content, θ_w	0.35
Porosity, n	38%
Specific Gravity, G_s	2.63

The above properties are entered into the appropriate fields under the **Volume-Mass** tab of the main soil form and locked by checking the check boxes to the right of the soil volume-mass property. Selecting the **Calculate** button calculates the following properties:

Degree of Saturation:	92.11%
Void Ratio:	0.613
(Gravimetric) Water Content:	21.46%
Dry Density:	1630.6
Total Density:	1980.6
Total Unit Weight:	19.42

The calculation algorithm may also be initiated by selecting **Tools > Volume Mass > Calculate Properties**.

SoilVision contains an algorithm which allows for calculation of remaining volume-mass properties based on almost any combination of three initial properties. SoilVision will inform the user if a particular combination of volume-mass properties will not allow calculation of remaining properties. If the calculation of volume-mass insitu properties is successful, the field **Volume Mass Completed** is set to 'Yes'. It is therefore possible to search the database based on the **Volume Mass Completed** field to search for all soils on which the calculation algorithm has been run.

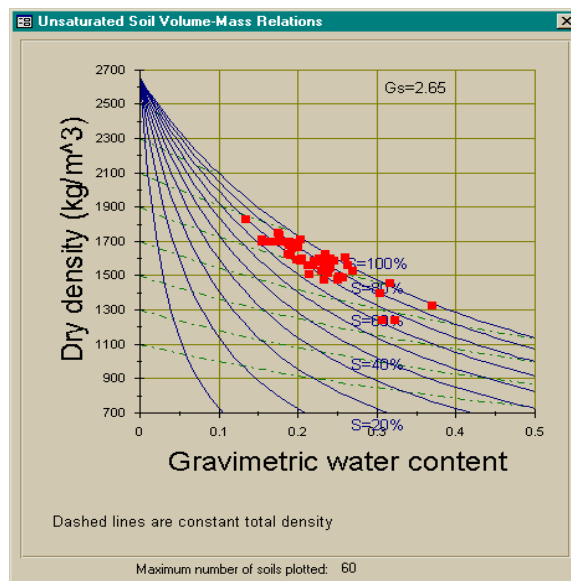

The algorithm that calculates the remaining volume-mass properties from three starting properties may be run on a group of soils. Selecting **Tools > Search > Volume-Mass > Calculate Properties** will initiate the algorithm to run the calculation algorithm on all soils contained in the current search. The number of soils selected in the current search is displayed at the bottom of the **Soil Summary and Searching form**. **To clarify, the soils contained in the current search are displayed in the Soil Summary and Searching form.**

The graphing volume-mass state may also be represented graphically as originally presented by Fredlund (1993). A typical plot illustrating the volume-mass states of a group of soils may be seen here. The plot may be obtained under the **Graph > Volume-Mass** or the **Graph > Search > Volume-Mass** command of the

Soils form menu, or **Graph > Soils > Volume-Mass** from the **Soil Summary and Searching** form menu.

Minimum Recommended Input

- Porosity
- Dry Density
- Specific Gravity
- Initial State
- Experimentally Determined

6.6.2.1 Specific Gravity button

SoilVision allows data reduction of laboratory data as collected from the specific gravity of soil solids test described by ASTM D854. The standard units of ml, g, and degrees C may not be changed. Please see [Deleting Subform Points](#) for instructions on deleting errant data.

Specific Gravity of Soil Solids X

Test Method:

Technician:

Lab Notes:

Specimen ID:

Test Date:

Copy Average Specific Gravity

ASTM D854

Test Number	Volume of Flask at 20C: (ml)	Method of air removal:	Wt. of flask, water, and soil: (g)	Temp. (C)	Wt. of flask, and water: (g)	Tare no.:	Wt. of tare and dry soil: (g)	Wt. of tare: (g)	Wt. of dry soil: (g)	Wt. of Water (g)	Specific Gravity
▶ 1	500	Vac. ▼	753.66	23	693.27	5	350.11	254.52	95.59	35.20	2.716
2	500	Aspir. ▼	754.69	23	693.27	4	368.49	270.52	97.97	36.55	2.680
* ▼											

Average

Record: of 2

NOTE: Pressing ESC will reverse changes made to a particular field.

Minimum Recommended Input

- Test Method
- Technician
- Specimen ID
- Test Date

Copy Average Specific Gravity button copies the average specific gravity calculated from the test back to the Volume-Mass tab of the Soils form.

6.6.2.2 Water Content button

SoilVision allows data reduction of laboratory data as collected from the water content test described by ASTM D2216. The standard units of grams may not be changed. Please see [Deleting Subform Points](#) for instructions on deleting errant data.

ASTM D2216

Tare Number:	Wt. of tare and wet soil: (g)	Wt. of tare and dry soil: (g)	Wt. of tare: (g)	Wt. of dry soil: (g)	Wt. of water: (g)	Water Content: (%)
1	112	85	8	77.00	27.00	35.1
2	115	86	8	78.00	29.00	37.2
3	108	84	8	76.00	24.00	31.6
4	119	88	8	80.00	31.00	38.8
Average:						35.6

NOTE: Pressing ESC will reverse changes made to a particular field.

Minimum Recommended Input

- Test Method
- Technician
- Specimen ID
- Test Date

Copy Average Water Content button copies the average water content as determined by the laboratory test(s) back to the Volume-Mass tab of the Soils form.

6.6.2.3 Display

SoilVision provides a display button located on the **Volume-Mass** tab of the **Soils** form. The purpose of this button is to bring up a text description of the current insitu volume-mass state of the soil. The description may then be cut to the clipboard and pasted into any other program.

6.6.2.4 Lock Properties

Locking volume-mass properties is a feature provided within SoilVision to prevent changes to laboratory measured volume-mass information. Volume-mass information may be found on the **Volume-Mass** page of the **Soils** form. Up to three properties may be locked. Locking more than three properties results in a soil state that is over-defined.

The **Lock Properties** function examines the current soil information. If fewer than four volume-mass properties have been entered, it is assumed that the properties represent a soil state and are locked. The locked soil properties may then be used as the basis for completing the volume-mass calculations.

If more than three volume-mass properties are present, the soil is considered over-defined and no properties are locked.

If less than three properties are already locked, additional volume-mass properties are locked until a total of three properties are locked.

The function does not perform any action if three properties are already locked.

The **Lock Properties** function may be run on all soils in the current search using the **Tools > Search > Volume-Mass > Lock Properties** command.

6.6.2.5 Fill Missing Properties

SoilVision will permit there to be less than three available volume-mass properties in the **Soils** form. Relevant data may exist in the sub-forms of the database. For example, the following soil property functions provide information relating to the initial state of the soil:

Soil-water characteristic curve	w_o
Compression curve	e_o
Shrinkage curve	e_o or w_o

The **Fill Missing Properties** function checks these soil properties for experimental data that can provide an initial volume-mass property. For example, a void ratio may not be present in the **Soils** form. **Fill Missing Properties** will look for an experimental initial void ratio in the compression or shrinkage curves.

6.6.2.6 Update Links

The primary function of the Update Links command is to refresh the fields in the Soils table which indicate the presence of data in related tables. This allows the proper buttons to be colored to indicate the presence of data in related tables. This function need not be run except after the import of soils information where the proper links may not have been set. This function does not modify laboratory data in any manner. The Update Links function may also be run on all soils in the current database using the command under the Global Functions submenu.

6.6.2.7 Global Functions

The following functions relate to procedures in SoilVision which are set to run on a group of soils.

6.6.2.7.1 View Global Events

The View Global Events table records which processes are run on the current dataset. For example, if the user ran a global procedure to fit all soils in the current database with the van Genuchten equation a note regarding this event would be recorded in this table.

6.6.2.7.2 View Batch Mode Messages

Messages normally output to the user are directed to this table when a global function is run. The messages output from a global run may then be viewed by the user at a later time and will not interrupt the running of the global function.

6.6.2.7.3 Update Laboratory Count

The update Laboratory Count is used to update the fields which contain a count of the records in the tables beneath them. For example, the Sieve Count field in the Grain-size form records the number of data points recorded in the sieve table. The Update Laboratory Count function globally updates all count fields so they are current.

6.6.2.7.4 Update English Units

This function updates the internal recording of English units on certain tables. Initiating this function is recommended after the import of large amounts of data.

6.6.3 Atterberg and Misc. Tab

The **Atterberg and Misc.** tab stores a variety of soils information as described in the following sections. Descriptions of each field may be found by clicking on each field independently. The field descriptions are displayed at the bottom of the SoilVision window.

SoilVision - Soils - F:\Markp\SoilVision\SVSoils_Demo_E.mdb

Dataset ID: Project ID: Soil Counter: **948597316**
 Soil Name: Borehole ID: Sample ID:

Texture | Volume-Mass | **Atterberg and Misc.** | Properties | Location | Origin | Publisher | Mineralogy

Atterberg Limits (ASTM D4318)

Liquid Limit:	<input type="text" value="36.0%"/>
Plastic Limit:	<input type="text" value="21.0%"/>
Plasticity Index:	<input type="text" value="15.0%"/>
Activity:	<input type="text" value="1.00"/>

HVEEM-CARMANY (ASTM D2844)

HVEEM Pressure:	<input type="text" value="300"/>	kPa
HVEEM RValue:	<input type="text"/>	
HVEEM Displacement:	<input type="text"/>	mm
HVEEM Expansion:	<input type="text"/>	mm

Miscellaneous Properties

N:	<input type="text" value="2"/>	blows/m	<input type="text" value="0.61"/>	blows/ft
Specific Surface:	<input type="text" value="0.25"/>	m ² /g	<input type="text" value="0.0008"/>	ft ² /oz
COLE:	<input type="text" value="0.44"/>			
Length pushed:	<input type="text" value="0.48"/>	m	<input type="text" value="1.57"/>	ft
Length recovered:	<input type="text" value="0.35"/>	m	<input type="text" value="1.15"/>	ft
Push pressure:	<input type="text" value="200.00"/>	kPa	<input type="text" value="4177.00"/>	psf
Dip:	<input type="text" value="0.02"/>	deg		
Strike:	<input type="text" value="0.2"/>	deg		
Sensitivity:	<input type="text" value="0.35"/>			
Rock quality:	<input type="text" value="2"/>			
RPM:	<input type="text" value="35"/>			
Cone rate:	<input type="text" value="0.21"/>			
Consistency:	<input type="text" value="Medium"/>			
Torvane shear stress:	<input type="text" value="156.00"/>	kPa	<input type="text" value="3258.06"/>	psf
Pocket penetrometer:	<input type="text" value="28.00"/>	kPa	<input type="text" value="584.78"/>	psf

Filter Paper (ASTM D5298-94)

Filter Paper Wet:	<input type="text"/>	g	Filter Paper Type:	<input type="text"/>
Filter Paper Dry:	<input type="text"/>	g	Filter Paper Suction:	<input type="text"/> kPa <input type="text"/> psf
Filter Paper Water Content:	<input type="text"/>			

6.6.3.1 Atterberg Limits

Atterberg Limits may be entered in the **Soils** form under the **Atterberg and Misc.** tab. The Activity and Plasticity Index are calculated automatically after the input of the Liquid Limit and the Plastic Limit. Data reduction of data from the Atterberg Limits laboratory test as described by ASTM D4318 has also been implemented into SoilVision and is described in the following section.

6.6.3.1.1 Atterberg Limits button

SoilVision allows for the reduction of Atterberg Limits data as generated by the ASTM D4318 laboratory test. The tare sample weights and blow counts are recorded to allow the Plastic Limits and Liquid Limits to be automatically calculated.

Atterberg Limits
✕

Test Method: ASTM D854	Specimen ID: LD994
Technician: 	Test Date: 22-Nov-2001
Lab Notes: <div style="border: 1px solid gray; height: 20px;"></div>	

Copy Average PL and LL

ASTM 423-66 (Liquid) and D424-59 (Plastic)

Liquid Limit

Plastic Limit

Liquid Limit Graph

Flow Index:	-19.36
Liquid Limit:	33.60
Plastic Limit:	19.35
Plasticity Index:	14.25

Refresh Graph

NOTE: Pressing ESC will reverse changes made to a particular field.

🗑️
💾

Copy Average PL and LL button allows the average plastic and liquid limits as entered to be copied back into the Atterberg and Misc. tab of the Soils form.

Liquid Limit tab allows entry of all information relating to the liquid limit ASTM test.

Plastic Limit tab allows entry of all information related to the plastic limit ASTM test.

Liquid Limit Graph tab allows for graphic visualization of the interpretation of the liquid limit blow counts. The appropriate water content is read off the graph corresponding to a blow count of 25.

Refresh Graph button regenerates the blow count graph according to the most recent data entered under the Liquid Limit tab.

Minimum Recommended Input

- Test Method
- Technician
- Specimen ID
- Test Date

6.6.3.2 *Hveem – Carmany Test*

The Hveem-Carmany (ASTM D2844-69) test has been implemented in the SoilVision software. The purpose of this test, as stated in the ASTM standard guide, is for testing both treated and untreated laboratory compacted soils or aggregates with the stabilometer and expansion pressure devices to obtain results indicative of performance when placed in the base, subbase, or subgrade of a road subjected to traffic.

6.6.3.3 *Miscellaneous Properties*

The miscellaneous properties area of the page allows the user to record extra data regarding the current soil test. Clicking on each respective field will bring up a one-line description of the input required.

6.6.3.4 *Filter Paper Test*

The filter paper section allows the user to record the results of a filter paper measurement on a soil sample. The filter paper method is typically performed as an economic method of measuring soil suction. The user merely enters the wet and dry weights of the filter paper and enters the filter paper type. SoilVision then automatically calculates the resulting soil suction based on the calibration curve for the type of filter paper used in the test. A complete description of the theory involved in the measurement of soil suction using the filter paper method may be found in the SoilVision Theory Manual.

6.6.4 Location Tab

The **Location** tab of the **Soils** form is used to describe the location from which the soil sample was taken. The fields are intended to describe a general location. A specific location (referenced to a GIS system) may be found in the [borehole](#) form. Five fields that may be used to store extra information are also provided in this tab.

Dataset ID:	DM3056	Project ID:	PRJ2079	Soil Counter:	948597316
Soil Name:	Coal Lake Loam	Borehole ID:	BR1340	Sample ID:	SM1332

Below these fields are several tabs: Texture, Volume-Mass, Atterberg and Misc., Properties, Location, Origin, Publisher, and Mineralogy. The 'Location' tab is currently selected, showing a form with the following fields:

Country:	Canada
Province/State:	Saskatchewan
Region/County:	South Central
Site:	
Field 1:	
Field 2:	
Field 3:	
Field 4:	
Field 5:	

At the bottom of the form, there is a note: "Extra fields are provided for additional miscellaneous information regarding each soil." In the bottom right corner, there are three icons: a trash can, a document, and a save icon.

The Country field drop-down contains countries from a pre-stored list of countries. The Province, Region, and Site fields drop-downs provide a search of the variation of each field in the current database. For example, pressing the drop-down menu for the Province field will compile a list of all the provinces currently entered in the attached soils database.

Field 1-5 are additional fields provided in SoilVision which may be used to store any extra data required by the user.

SoilVision - Soils - F:\Markp\SoilVision\SVSoils_Demo_E.mdb

Dataset ID: Project ID: Soil Counter: **948597316**

Soil Name: Borehole ID: Sample ID:

Texture | Volume-Mass | Atterberg and Misc. | Properties | Location | **Origin** | Publisher | Mineralogy

Date Sampled:

Land Use:

Drainage:

Slope:

Number of Horizons:

Horizon Number:

Horizon Code: << Help...

Horizon Depth Upper: m ft

Horizon Depth Lower: m ft

Depth to Groundwater: m ft

Sample Depth Upper: m ft

Sample Depth Lower: m ft

6.6.5 Origin Tab

The **Origin** tab of the **Soils** form contains information specific to the insitu state of the soil. General fields such as the land use and drainage conditions as well as specific fields relating to the soil strata which was sampled. Horizon specification is implemented according to standards developed in the field of geology and soil science.

Help may be obtained for the Horizon Code field by pressing the Help button to the right of the field.

Sample Depth Upper and Sample Depth Lower are fields significant for the locating of the current soil sample in the borehole. Entry of these fields is essential for the correct display of the borehole log.

6.6.6 Publisher Tab

The **Publisher** tab of the **Soils** form contains fields necessary for identifying the publication in which the current soil originated. Many of the soils included in the SoilVision database have been digitized from data presented in conference and journal publications. Where possible, the reference information has been included in the SoilVision database. The publisher information is useful because it allows the user to search for data

relating to a certain publication. An example of this is searching for all data presented in papers by a certain author. SoilVision is the only commercial database application that records publisher information.

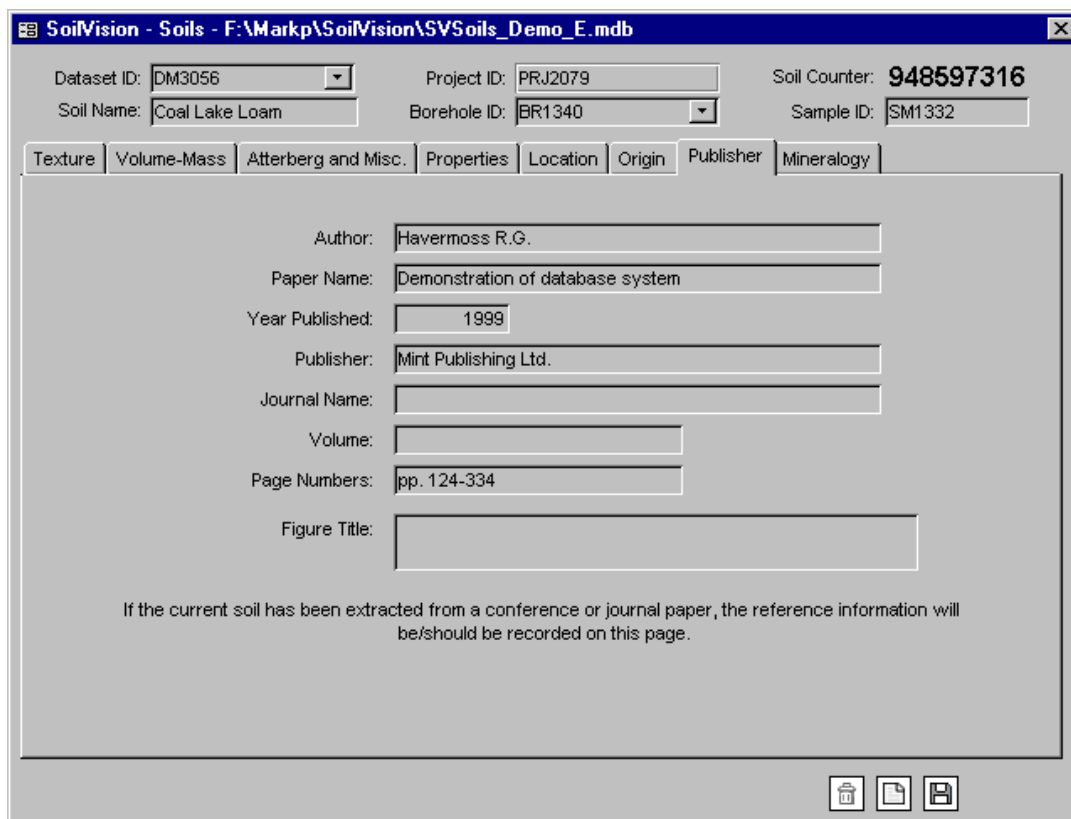

Field	Value
Dataset ID	DM3056
Project ID	PRJ2079
Soil Counter	948597316
Soil Name	Coal Lake Loam
Borehole ID	BR1340
Sample ID	SM1332
Author	Havermoss R.G.
Paper Name	Demonstration of database system
Year Published	1999
Publisher	Mint Publishing Ltd.
Journal Name	
Volume	
Page Numbers	pp. 124-334
Figure Title	

At the bottom of the form, there is a note: "If the current soil has been extracted from a conference or journal paper, the reference information will be/should be recorded on this page." The window also features a toolbar with icons for delete, print, and save.

6.6.7 Mineralogy Tab

The **Mineralogy** tab of the **Soils** form is designed to record the mineralogical composition of the current soil. There are currently about 30 soils in the SoilVision database with mineralogy data recorded. These soils may be selected using a pre-defined search entitled "Soils with mineralogy". The search is included in the pre-defined searches distributed in the Search Wizard. Please see [Deleting Subform Points](#) for instructions on deleting errant data.

SoilVision - Soils - F:\Markp\SoilVision\SVSoils_Demo_E.mdb

Dataset ID: Project ID: Soil Counter: **948597316**

Soil Name: Borehole ID: Sample ID:

Texture | Volume-Mass | Atterberg and Misc. | Properties | Location | Origin | Publisher | **Mineralogy**

Mineralogy: >> XLS

Mineral:	Percentage of Mineral:
▶ Biotite	20.00%
Feldspar	32.00%
Quartz	28.00%
Fe-Mg chlorite	20.00%
*	

Record: of 4
Mineralogy Count: 4

  

Mineralogy data is entered by specifying the mineral and its percentage in the structure of the entire soil. A pie chart showing the percentage composition of the current soil may be generated under the **Graph > Mineralogy > Pie Chart** menu option.

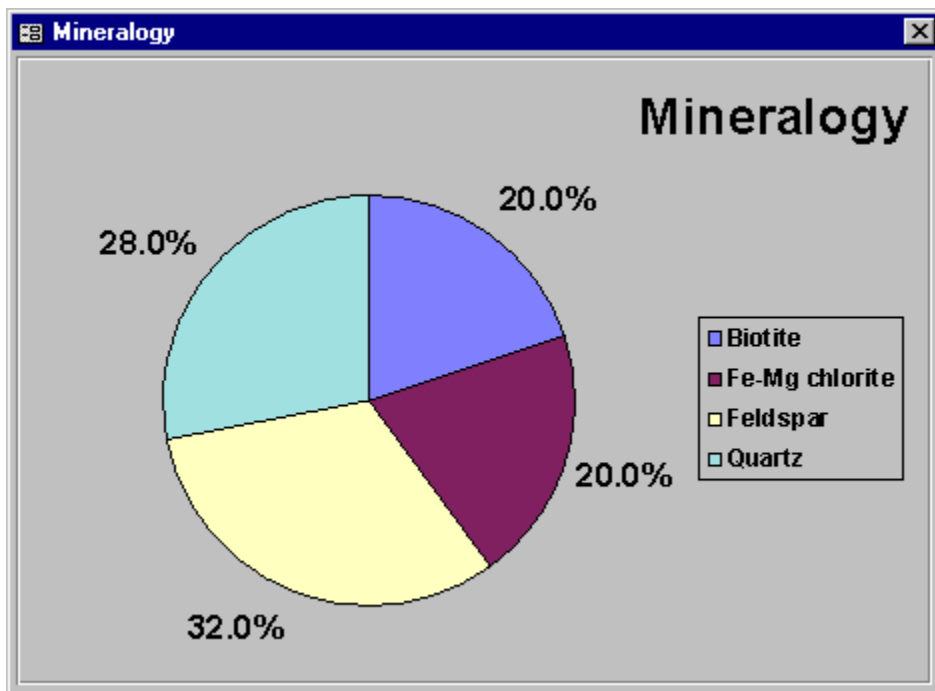

6.6.8 Properties Tab

The **Properties** tab of the **Soils** form provides buttons that link with the various laboratory tests typically performed on a soil. SoilVision will color the text on each respective button the color blue if data is present for the current soil. The check boxes beside each button also indicate if data is present.

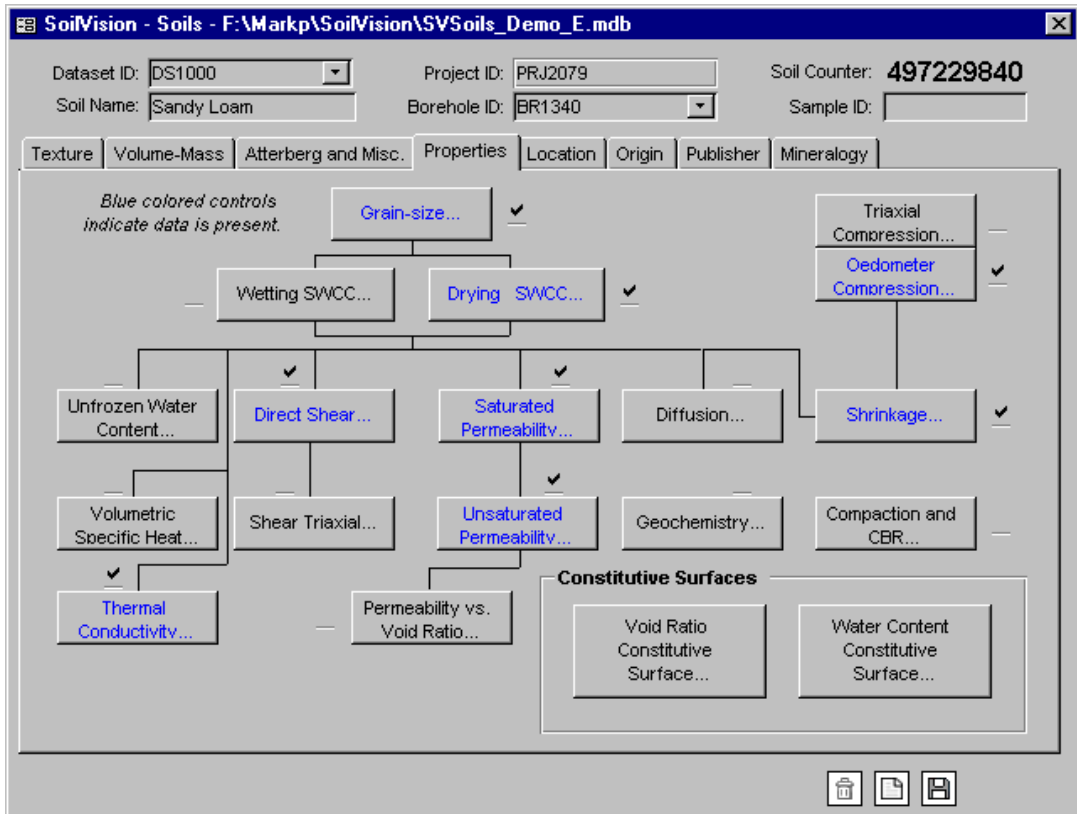

The buttons are arranged in a manner which is representative of the relations between soil properties. For example, soil permeability button is shown under the soil-water characteristic curve button because soil permeability is directly related to the amount of water present in the soil pores.

6.6.8.1.1 Data Presence

The majority of soils contained in the SoilVision database do not have more than two or three tests performed on them. It is often useful, therefore, to search the database for all soils which contain experimental data on a certain soil property. An example of this is searching the database for all soils with soil-water characteristic curve data and permeability data. SoilVision provides two ways of selecting this data.

Property	Yes	No	Don't Care
Grainsize Present:	<input type="radio"/>	<input type="radio"/>	<input checked="" type="radio"/>
SWCC Wetting Present:	<input type="radio"/>	<input type="radio"/>	<input checked="" type="radio"/>
SWCC Drying Present:	<input checked="" type="radio"/>	<input type="radio"/>	<input type="radio"/>
Permeability Present:	<input type="radio"/>	<input type="radio"/>	<input checked="" type="radio"/>
kVoid Present:	<input type="radio"/>	<input checked="" type="radio"/>	<input type="radio"/>
Shear Strength Present:	<input type="radio"/>	<input checked="" type="radio"/>	<input type="radio"/>
Compression Present:	<input type="radio"/>	<input type="radio"/>	<input checked="" type="radio"/>
Compaction Present:	<input checked="" type="radio"/>	<input type="radio"/>	<input type="radio"/>
Specific Heat Present:	<input type="radio"/>	<input type="radio"/>	<input checked="" type="radio"/>
Thermal Present:	<input type="radio"/>	<input type="radio"/>	<input checked="" type="radio"/>
Unfrozen Present:	<input type="radio"/>	<input checked="" type="radio"/>	<input type="radio"/>
Diffusion Present:	<input type="radio"/>	<input type="radio"/>	<input checked="" type="radio"/>
Shrinkage Present:	<input checked="" type="radio"/>	<input type="radio"/>	<input type="radio"/>
Geochemistry Present:	<input checked="" type="radio"/>	<input type="radio"/>	<input type="radio"/>

Go!

The first way involves the use of a pre-made search form provided by SoilVision. The search form is displayed under the **Search > Data Present** menu option or the Search Type combo box of the Soil Search and Summary form. The user may then click on the soil properties to select from the database.

The [Search Wizard](#) may also be used to select soil properties. The check boxes stored beside the buttons on the Properties page are fields stored in the SoilVision database. The user may select certain soil properties by setting a criteria asking SoilVision to display all records where the field is true.

Field Name	Operator	Value_One	Value_Two	Bridge	Layer
[SWCC_Drying_Pre	Equal	True		and	1
[Country]	Like	Canada		and	1
[Compaction_Prese	Equal	True		and	1

Up
Down

Field Name: [Compaction_Presen] Operator: Equal Value One: True Bridge: and Layer: 1

and

SQL: WHERE [SWCC_Drying_Present] = True and [Country] Like "Canada" and [Compaction_Present] = True

New Criteria Delete Criteria

Select the criteria to use to select a subset of the entire dataset
Search specifications must be in metric un
Note: the unregistered version restricts the field selection to the top 5 fields.

The field names relating to whether or not certain soil properties are present in the database are shown below:

- Grainsize_Present
- SWCC_Drying_Present
- SWCC_Wetting_Present
- Permeability_Present
- kVoid_Present
- Shear_Strength_Present
- Compression_Present
- Compaction_Present
- Specific_Heat_Present
- Thermal_Present
- Unfrozen_Present
- Diffusion_Present
- Shrinkage_Present
- Geochemistry_Present

The following sections describe the soil properties referenced from the Properties tab in more detail. The following forms are presented:

- [Grain-size Distribution Form](#)
- [Drying SWCC Form](#)
- [Wetting SWCC Form](#)
- [Permeability Form](#)
- [Permeability vs. Void Ratio Form](#)
- [Oedometer Compression Form](#)
- [Triaxial Compression Form](#)
- [Compaction Form](#)
- [Shrinkage Form](#)

- [Direct Shear Form](#)
- [Shear Triaxial Form](#)
- [Specific Heat Form](#)
- [Thermal Conductivity Form](#)
- [Unfrozen Water Content Form](#)
- [Diffusion Form](#)

6.6.8.2 Grain-size Form

The purpose of the **Grain-size** form is to store information related to the particle-size distribution of a soil. The laboratory data for the sieve or hydrometer analysis is stored under the **Sieve Data, Hydrometer Details** and **Hydrometer Datasheet** tabs of the **Grain-size** form. The % sand, % silt, % clay, and % coarse values are stored for both the USDA and the USCS methods of classification.

Grain-size

General Sieve Data Hydrometer Details Hydrometer Datasheet Unimodal Fit Bimodal Fit Percentages Stats

Standard: ASTM D422-54T Sieve Wt. of dry sample + container: g
 Grainsize Sieve Spec. ID: SM1332 Sieve Wt. of container: g
 Maximum Sampler Size: 50 mm Sieve Wt. of sample: g

Laboratory Sieve Data: >> XLS

Sieve No.:	Particle Diameter (mm):	Percent Passing (%):	Weight Retained (g):	Cumulative Weight (g):	Phi:
2"	50.8	100.00%	0.00	0.00	-5.67
1 1/2"	38.1	100.00%	0.00	0.00	-5.25
1"	25.4	100.00%	0.00	0.00	-4.67
1/2"	12.7	100.00%	0.00	0.00	-3.67
3/8"	9.5	100.00%	0.00	0.00	-3.25
# 4	4.75	100.00%	0.00	0.00	-2.25
# 10	2	100.00%	0.00	0.00	-1.00
# 20	0.85	90.00%	48.70	48.70	0.23
# 40	0.425	80.00%	48.70	97.40	1.23
# 80	0.18	70.00%	48.70	146.10	2.47
TOTAL			151.73		

NOTE: please enter general data before sieve data Sieve Count: 12

General tab contains information such as the technician, test method and laboratory notes which should be entered before sieve or hydrometer data. The date of the laboratory test should also be entered.

Sieve Data tab contains all information related to the recording of a sieve analysis on a soil sample. The Grainsize Sieve Specimen ID field is provided to uniquely identify the soil specimen. The specimen field is optional and is intended to be subsidiaries of the Sample ID field contained in the Soils form. Sieve data may be entered in terms of particle diameter and percent passing. The cumulative weight and phi fields are then

calculated. Please refer to the SoilVision Theory Guide for a description of the phi parameter. Test data is recorded according to the ASTM D422-54T testing standard. Descriptions of standard buttons found on most tabs may be found in the [Standard Buttons](#) section. Updating the **Count** field may be accomplished through the [Tools > Global Functions > Update Laboratory Count](#) command of the **Soils** form. Please see [Deleting Subform Points](#) for instructions on deleting errant data.

% Passing > Weight Retained button calculates the weight retained on each sieve size based on the total sample weight and the percent passing data.

% Passing > Cumulative Weight button calculates the cumulative weight retained on each sieve size based on the total sample weight and the percent passing data.

Cumulative > Weight Retained button calculates the weight retained on each sieve size based on the cumulative weight.

Cumulative > Percent Passing button calculates the percent passing based on the total sample weight and the cumulative weight.

ASTM button opens a form which displays all ASTM defined sieve sizes.

Hydrometer Details tab contains information related to the hydrometer test as specified by ASTM test standard D422-54T or SSSA Methodology 2.4.3.5. Descriptions of standard buttons found on most tabs may be found in the [Standard Buttons](#) section. Updating the **Count** field may be accomplished through the [Tools > Global Functions > Update Laboratory Count](#) command of the **Soils** form. Please see [Deleting Subform Points](#) for instructions on deleting errant data.

Hydrometer Datasheet tab contains the experimental results from the hydrometer testing indicated in the **Hydrometer Details** tab.

ASTM button opens a form which displays all ASTM defined sieve sizes.

Percentages tab is used to store the % coarse, % sand, % silt, and % clay values for both the USDA and USCS methods of classification.

Stats tab contains all statistical calculations based on the grain-size distribution. The effective grain diameter is calculated according to the formula presented by Zamarin for the Zamarin estimation of saturated permeability. Please refer to the SoilVision Theory Guide for a description of the theory associated with the calculation of these statistics.

Calculate button initiates calculation of the statistics. A prerequisite for the calculations is that the grain-size distribution curve must be fit with either the unimodal or bimodal equation. The equation which provides the best fit of the grain-size distribution will be used as the basis for all calculations.

Unimodal Fit tab contains all information related to the fit of the grain-size distribution with the unimodal equation. Please refer to the SoilVision Theory Guide for a description of the theory involved with the unimodal equation.

Bimodal Fit tab contains all information related to the fit of the grain-size distribution with the bimodal equation. Please refer to the SoilVision Theory Guide for a description of the theory involved with the bimodal equation.

6.6.8.2.1 Load % Clay, D₁₀, etc.

If % clay, % silt, % sand, % coarse, D₁₀, D₂₀, D₃₀, D₅₀, or D₆₀ information is entered in the main **Grain-size** form, it is possible to translate this information to points on the grain-size distribution curve. Execution of this function will perform this translation and automatically add the points to the grain-size distribution experimental points. The points will be added to the appropriate **Sieve Data** or **Hydrometer Datasheet** table. The cutoff between sieve and hydrometer data is the #200 sieve (0.075 mm). Particle diameters ≥ 0.075 mm are placed in the **Sieve Data** table. All remaining points are placed in the **Hydrometer Datasheet** table. The **Load % Clay, D10, etc.** command may be initiated under the **Tools > Load % Clay, D10, etc.** menu option.

6.6.8.2.2 Update ASTM Sieves

This command will back-calculate all sieve descriptions in the current database based on particle diameter. For example, if a sieve diameter of 101.6 mm has been entered, the Sieve No. field would be updated to 4". The Sieve No. field is the only fields updated. The Particle Diameter and Percent Passing fields are not modified in any way. The command may be found under the **Tools > Update ASTM Sieves** menu option.

6.6.8.2.3 ASTM Sieve Sizes

This menu option displays the ASTM sieve numbers and their corresponding screen (passing) sizes. This dialog box is presented merely for user reference.

ASTM Sieve Sizes		
Sieve	Diameter (mm)	Diameter (in)
4"	101.6	4.00000
3"	76.2	3.00000
2"	50.8	2.00000
1"	25.4	1.00000
3/4"	19.1	0.75000
3/8"	9.5	0.37500
# 4	4.75	0.18700
# 10	2	0.07874
# 20	0.85	0.03346
# 40	0.417	0.01642
# 60	0.25	0.00984
# 100	0.15	0.00591
# 200	0.075	0.00295

6.6.8.2.4 Specification Manager

The specification manager allows the user to enter and maintain a separate list of minimum and maximum specifications or boundaries for the grain-size distribution. This functionality is useful when running tests on grain-size distributions that must fall within certain limits. An example of this is the upper and lower specification limits in pavement subgrade design.

The specification manager may be found under the **Tools > Specification Manager** menu option in the Grain-size form.

This form allows input of grain-size distribution minimum and maximum specifications which may be plotted along with data from a single soil or a group of soils. Typical specifications are those used in the subgrade of roads.

Organization:

Description:

Type:

View:

Particle Diameter (mm):	Percent Passing (%):
▶	

Record: of 1

Specifications may be entered in the subform provided. It is important to note that each specification contains only a minimum or maximum specification and not both. A typical specification would consist of two entries; one for the minimum and one for the maximum specification.

Selecting the **View** field of the specification manager will cause the current specification to be displayed on ALL generated grain-size graphs and reports.

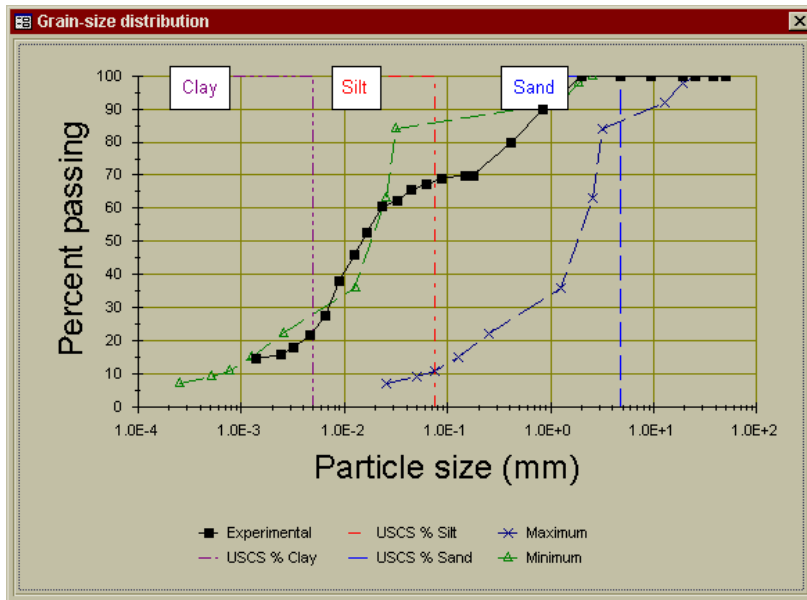

The specifications are stored in tables in the specification database that is linked to at the start of SoilVision operation. The specifications are therefore stored outside the SoilVision application and are unaffected by subsequent installations of upgrades of the SoilVision software.

6.6.8.2.5 Fitting the Grain-size Distribution

Please refer to the SoilVision Theory Guide for a description of the fitting methods currently available in SoilVision.

6.6.8.2.6 Calculations Following the Fit of the Grain-size Distribution

Two algorithms are initiated following the fitting of the grain-size equation to experimental data. The first calculates % clay, % silt, % sand, % coarse, D_{10} , D_{20} , D_{30} , D_{50} , and D_{60} based on the equation representing the grain-size distribution. The second algorithm re-classifies the soil based on the equation of the grain-size equation.

The unimodal or the bimodal equations may be used as the basis for these calculations. The fit used as the basis for these calculations is determined by selecting the fit with the highest R^2 value.

- **Calculation of % clay, % silt, % sand, % coarse, D_{10} , D_{20} , D_{30} , D_{50} , and D_{60}**

One of the benefits of the two grain-size equations presented in this chapter is that conventional physical variables can be computed from the curves. The most commonly used variables are percent clay, percent sand, and percent silt. Also used are diameter variables such D_{10} , D_{20} , D_{30} , D_{50} , and D_{60} . The equations presented are of the form, $P_p(d)$ where d is particle diameter (mm). The percent clay, percent silt, and percent sand may therefore be read off of the curve by substituting in the appropriate diameters. The diameters used depend upon the criteria associated with the various classification methods. For example, the USDA classification boundaries are 0.002, 0.05, and 2.0 mm for percent clay, percent silt, and percent

sand, respectively. The USCS classification uses boundaries of 0.002, 0.075, and 4.75 mm for percent clay, percent silt, and percent sand, respectively. The divisions can be determined for any classification method by substituting into the equations the appropriate diameters as shown in Figure 1.

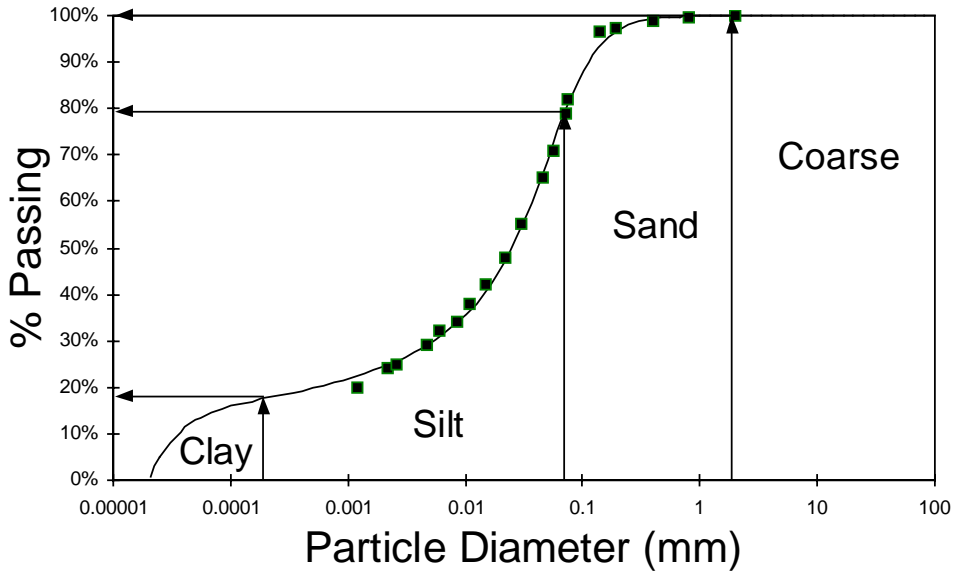

Figure 1 Determination of the soil fractions (i.e., % clay, % silt, and % sand) when using the unimodal equation

The diameter variables must be read off of the curve in an inverse manner. The particle size diameter answers to the question, "What particle diameter has 10 percent of the total mass smaller than this size?". Taking the inverse of either the unimodal or bimodal equation is difficult. A half-length algorithm was therefore used to read diameters off the grain size curve. An initial guess diameter was selected and the correction distance was progressively halved until the iteration process yielded a minimal error. The results of this process can be seen in Figure 2.

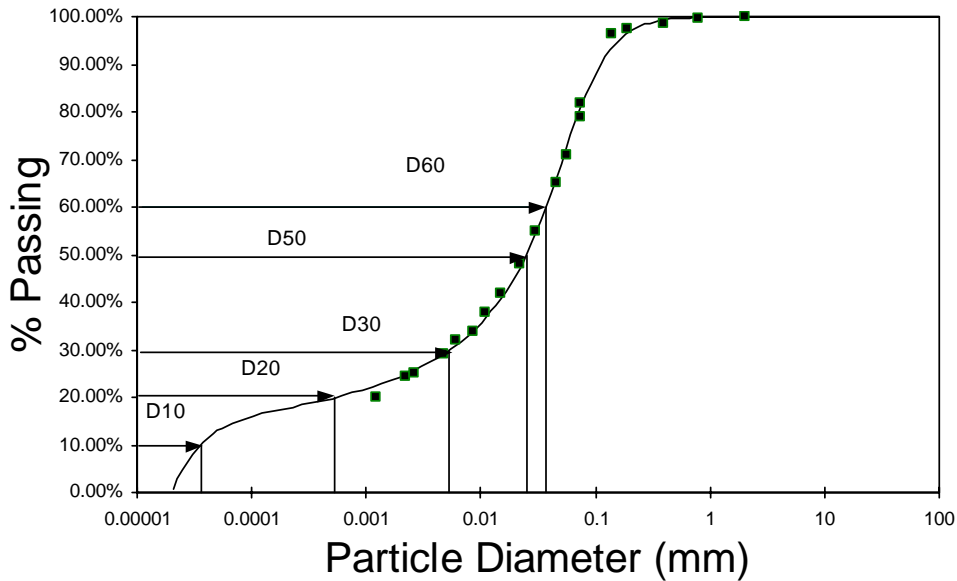

Figure 2 Determination of the percent passing for any particle size, d , for a unimodal grain-size distribution

- **Classification**

The current soil is automatically classified following the fit of the grain-size distribution with an equation. The % clay, % silt, % sand, % coarse, D_{10} , D_{20} , D_{30} , D_{50} , and D_{60} variables calculated from the best-fit equation are used as the basis to classify the soil by the USCS and the USDA methods. Whether the unimodal or bimodal equation is used as the basis for the classification is determined by the equation with the highest R^2 value.

Please refer to the [Soil Classification](#) section for a detailed description of the USCS and USDA classification methods.

6.6.8.3 Drying Soil-Water Characteristic Curve (SWCC) Form

Classical soil mechanics has emphasized specific types of soils (e.g., saturated sands, silts, and clays and dry sands). Research has covered the theories related to these types of soils in a completely dry or a completely saturated condition. However, many soils do not fall into these common categories. A large portion of these soils can be classified as unsaturated soils. Unsaturated soils have often been avoided in engineering practice due to the complexity of their behavior. Central to the behavior of an unsaturated soil is the relationship between the amount of water and air as the soil desaturates. This relationship is described by the Soil-Water Characteristic Curve (SWCC). Laboratory studies have shown that there is a relationship between the soil-water characteristic curve and the properties of an unsaturated soil (Fredlund and Rahardjo, 1993b).

Drying Soil-Water Characteristic Curve (SWCC)

Data | Fitting | Estimations

General | Soil State | Laboratory Data

SWCC Test Method: Pressure plate

SWCC Technician: Dale Pavier

SWCC Lab Notes:

SWCC Test Date: 11-Nov-1999

SWCC Specimen ID: SM1332

NOTE: Pressing ESC will reverse changes made to a particular field.

PTF stands for Pedo-Transfer Function which indicates an estimation method

Data tab contains a subtab control containing all options regarding the recording of laboratory data.

General tab contains general information specific to each test. It is recommended that this information be input first.

Soil State tab calculates a theoretical initial state of the soil based on insitu volume-mass properties. It is assumed that the soil, previously at the insitu state, has been exposed to water and allowed to swell and become saturated. The theoretical initial state of the soil-water characteristic curve soil sample is therefore calculated according to the following method.

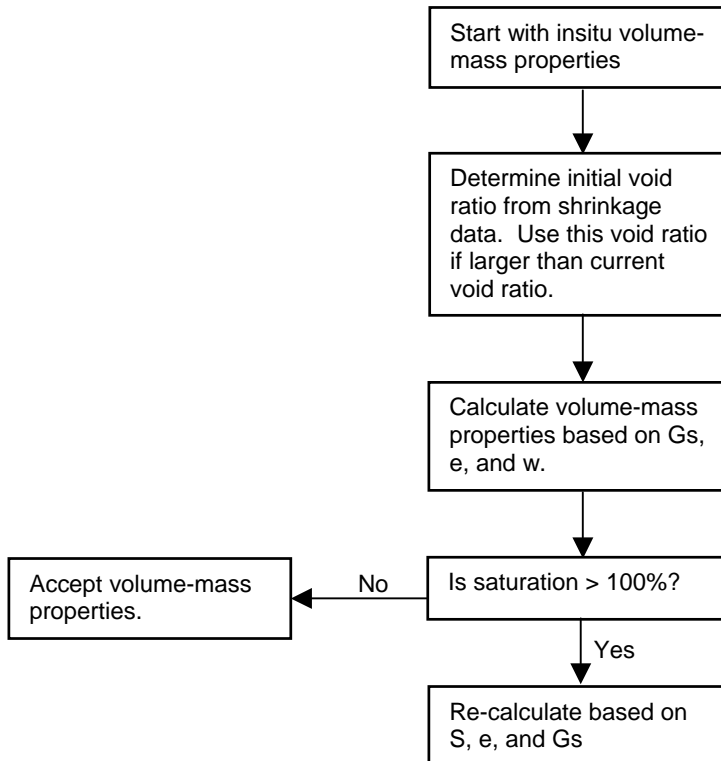

Laboratory Data tab contains laboratory data in the form of gravimetric water content versus soil suction. Updating the **Count** field may be accomplished through the [Tools > Global Functions > Update Laboratory Count](#) command of the **Soils** form. Please see [Deleting Subform Points](#) for instructions on deleting errant data.

Fitting tab contains all the methods currently implemented in SoilVision for the fitting of laboratory data using mathematical equations. A description of these methods may be found in the SoilVision Theory Guide. Descriptions of standard buttons found on most tabs may be found in the [Standard Buttons](#) section.

Estimations tab contains all methods currently implemented in SoilVision for the estimating of the soil-water characteristic curve from simple lab data such as grain-size information. A description of these methods may be found in the SoilVision Theory Guide. Descriptions of standard buttons found on most tabs may be found in the [Standard Buttons](#) section.

6.6.8.3.1 Apply Fit > Fredlund and Wilson PTF

The Fredlund and Wilson estimation of the soil-water characteristic curve requires the input of a **Packing Porosity**. Typically the **Packing Porosity** is provided through the use of a neural net. It is often useful, however, if laboratory data exists for the soil-water characteristic curve to back-calculate what the **Packing Porosity** should be. SoilVision implements a back-calculation half-distance trial and error algorithm to calculate the optimal **Packing Porosity** when soil-water characteristic curve laboratory data is present.

6.6.8.3.2 SWCC Graph Wizard

SoilVision makes use of a wizard to handle a significant number of combinations of graphs possible for the soil-water characteristic curve. The wizard makes it simple for the user to compare several different fits of the SWCC or compare the experimental data from a number of different soils. The options for the SWCC Graph Wizard are outlined in the following paragraphs.

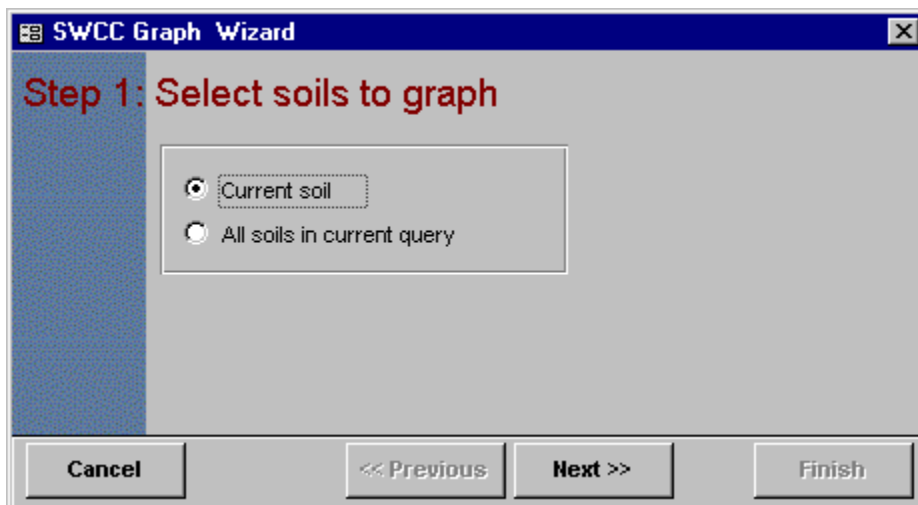

The user must select if the generated plot is to contain a single soil or all soils selected in the current search. If single soils are selected, the plot will only contain fits, estimations or experimental data from the current soil. If the “all soils in current search” option is selected, the plot will draw data from all soils in the current search. The soils in the current search are the soils currently selected in the Soils form

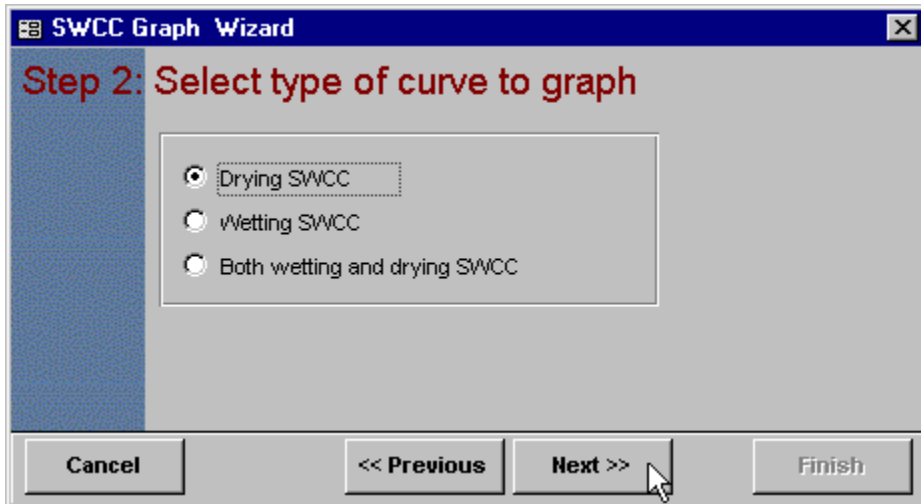

The user is prompted as to whether they want to plot the wetting curve, the drying curve or both curves.

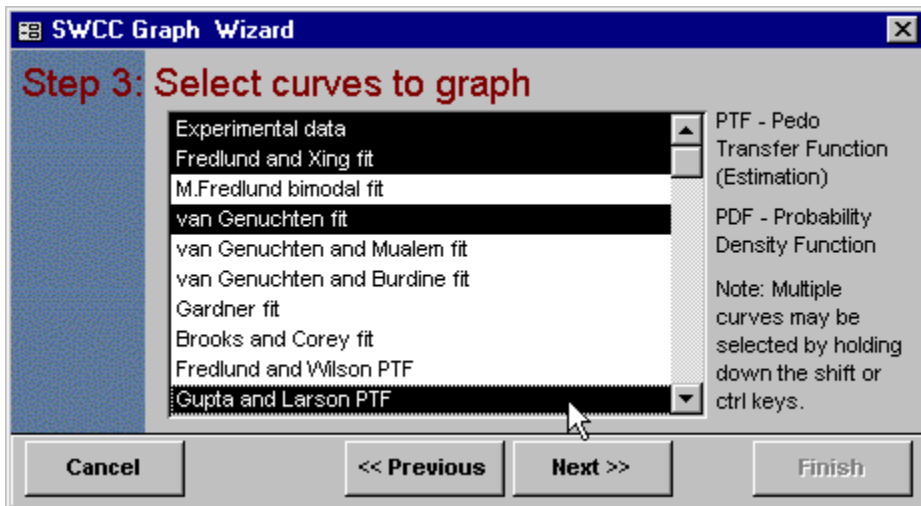

Step 3 involves the solution of the appropriate curves to plot. More than one selection may be made. The abbreviations of PTF and PDF respectively stand for Pedo-transfer function and the probability density function. Pedo-transfer functions are estimation functions that estimate the SWCC from simple soil data. Probability density functions are the derivatives of the normalized fits of the SWCC.

The Graph Wizard is able to perform calculations that modify the representation of the soil-water characteristic curve in terms of porosity or volumetric water content rather than the native gravimetric water content format.

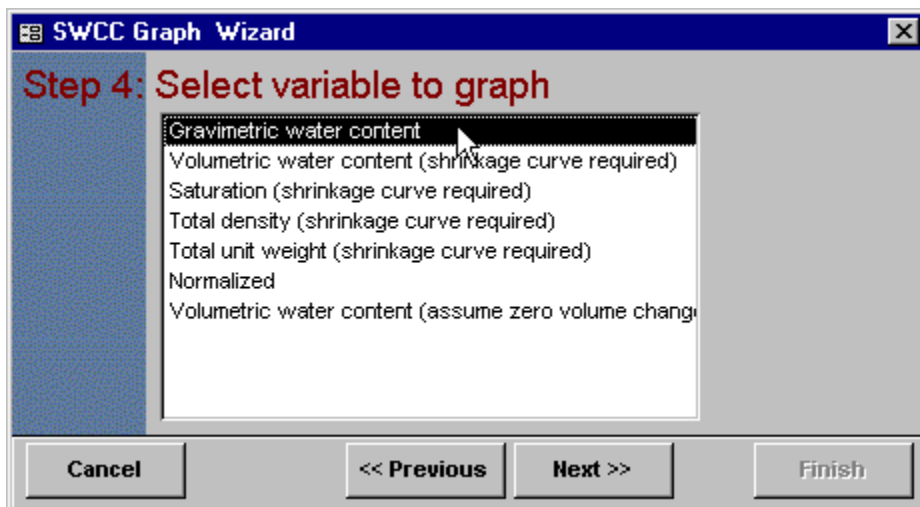

Laboratory data is entered in terms of gravimetric water content. Sieve gravimetric water content is a mass representation, conversion to volumetric representations requires an indication of the volume change of the soil during the drying process. SoilVision provides the user with two options of accounting for volume change during drying.

The first option is to assume that very little volume change took place during the drying of the soil sample. This assumption is usually accurate for sand-dominated soils but may not be true for clay dominated soils.

The second option is to provide a measurement of the volume change of a soil during drying by entering the shrinkage curve. The shrinkage curve will provide volumetric data for a soil as it dries and therefore allow calculations of volumetric properties for the SWCC. The shrinkage curve must be fit with the hyperbolic equation to allow these calculations to proceed.

A complete description of the theory used to calculate volume-mass properties as a function of soil suctions may be found in the SoilVision Theory Guide.

The user is now finished with the selection of graph options. The graph may be created by clicking the **Finish** button.

6.6.8.4 Wetting Soil-Water Characteristic Curve (SWCC) Form

SoilVision implements a form for the storage of information relating to the wetting of the soil-water characteristic curve.

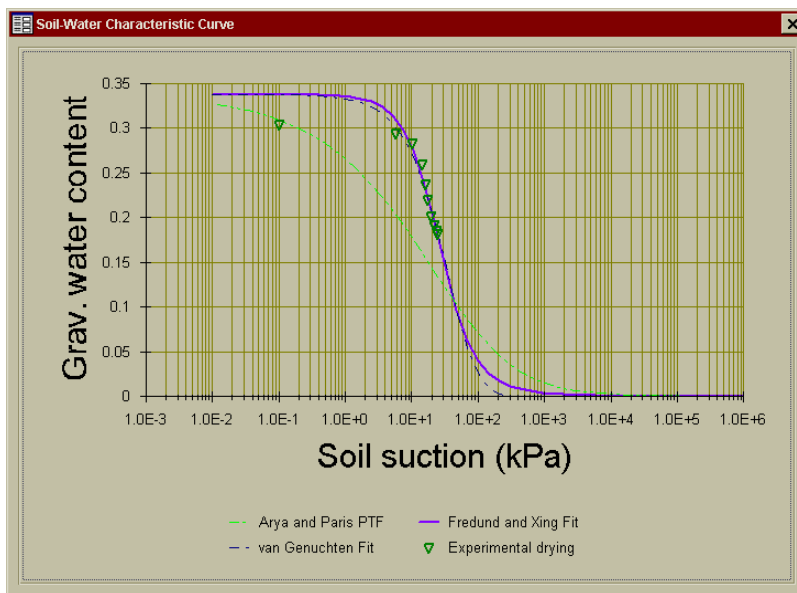

General tab contains all general information fields related to the SWCC wetting laboratory test. It is recommended that these fields be entered first.

Laboratory Data tab contains data undergoing a wetting cycle in the form of gravimetric water content versus soil suction. Descriptions of standard buttons found on most tabs may be found in the [Standard Buttons](#) section. Updating the **Count** field may be accomplished through the [Tools > Global Functions > Update Laboratory Count](#) command of the **Soils** form. Please see [Deleting Subform Points](#) for instructions on deleting errant data.

Wetting Soil-Water Characteristic Curve (SWCC)

General | Laboratory Data | Fredlund and Xing | van Genuchten | Brooks and Corey

SWCCW Test Method: Pressure plate

SWCCW Technician:

SWCCW Lab Notes:

SWCCW Test Date:

SWCCW Specimen ID: SM1332

NOTE: Pressing ESC will reverse changes made to a particular field.

Fredlund and Xing tab contains details of fitting the wetting curve with the Fredlund and Xing equation. A description of this method may be found in the SoilVision Theory Guide.

van Genuchten tab contains details of fitting the wetting curve with the van Genuchten equation. A description of this method may be found in the SoilVision Theory Guide.

Brooks and Corey tab contains details of fitting the wetting curve with the Brooks and Corey equation. A description of this method may be found in the SoilVision Theory Guide.

Minimum Recommended Input

SWCCW Test Method
SWCCW Technician
SWCCW Test Date

6.6.8.5 Saturated Permeability Form

Knowing the coefficient of permeability (hydraulic conductivity) of a soil is vital for field management of resources and maintenance of environmental quality. Much effort has been expended to develop computer models capable of analyzing seepage through soils. The problem is further complicated by the fact that seepage through an unsaturated soil varies according to the degree of saturation of the soil. The determination of hydraulic properties of a soil is also time consuming and expensive. Many measurements must be made at various degrees of saturation to provide confidence in the hydraulic properties. It is, therefore, of value to utilize simplified theoretical methods for the prediction of the hydraulic conductivity of soils.

SoilVision has implemented the management of saturated permeability data as well as a number of methods of estimating the saturated permeability of a soil.

Data tab contains general information as determined in the laboratory. A field or laboratory determined saturated permeability may be recorded.

Estimations tab contains all the methods of estimating saturated permeability currently implemented in the SoilVision software. A description of these methods may be found in the SoilVision Theory Guide.

Saturated Permeability

Data | Estimations

General

ksat Test Method:

ksat Technician:

ksat Lab Notes:

Field ksat:	<input type="text" value="1.880E-06"/>	m/s	<input type="text" value="0.16243"/>	m/day	<input type="text" value="0.53291"/>	ft/day
Laboratory ksat:	<input type="text" value="2.778E-06"/>	m/s	<input type="text" value="0.24000"/>	m/day	<input type="text" value="0.78740"/>	ft/day
Inverse ksat:	<input type="text" value="2.362E-04"/>	m/s	<input type="text" value="20.4046"/>	m/day	<input type="text" value="66.9442"/>	ft/day
Air Entry ksat:	<input type="text" value="3.047E-07"/>	m/s	<input type="text" value="0.02632"/>	m/day	<input type="text" value="0.08636"/>	ft/day

ksat Test Date:

ksat Specimen ID:

ksat Specimen Diameter: mm in

ksat Specimen Length: mm in

Perm Stress State: kPa psf

NOTE: Pressing ESC will reverse changes made to a particular field.

Minimum Recommended Input

ksat Test Method
ksat Technician
Laboratory ksat
ksat Test Date
ksat Specimen ID

6.6.8.5.1 Estimate > Inverse Hazen's Constant

This function allows inverse calculation of Hazen's constant when a laboratory ksat value is present.

6.6.8.5.2 Estimate > Inverse Kozeny Constant

This function allows inverse calculation of the Kozeny constant when a laboratory ksat value is present.

6.6.8.6 *Unsaturated Permeability Form*

Knowledge of the unsaturated properties of a soil is critical when solving seepage problems. Moreover, the function of permeability is theoretically related to the soil-water characteristic curve and estimation of the unsaturated permeability curve should be based on the soil-water characteristic curve. SoilVision provides the ability to both store unsaturated soil data as well as estimate unsaturated soil permeability as a function of soil suction.

Unsaturated Permeability

Data Fitting Estimations

Leong and Rahardjo PTF Modified Campbell PTF Mualem PTF van Genuchten and Mualem PTF
Brooks and Corey PTF Campbell PTF Fredlund and Xing PTF Kunze (KCAL) PTF

Corey Linked ksat: 1

Corey Predicted:

Corey Error: -5.495471 Exponential R²

Estimate Graph Properties

NOTE: Pressing ESC will reverse changes made to a particular field.

Data tab contains information related to the laboratory testing of unsaturated permeability.

Soil State tab contains the suggested theoretical initial state of the unsaturated permeability test.

Laboratory Data tab allows entry of the data regarding the unsaturated permeability test as a function of permeability versus soil suction. Updating the **Count** field may be accomplished through the [Tools > Global Functions > Update Laboratory Count](#) command of the **Soils** form. Please see [Deleting Subform Points](#) for instructions on deleting errant data.

Field Data tab allows entry of the data regarding field measurement of unsaturated permeability as a function of soil suction.

Fitting tab contains all methods by which SoilVision allows fitting of mathematical equations to laboratory data. A description of the theory associated with these methods may be found in the SoilVision Theory Guide. Descriptions of standard buttons found on most tabs may be found in the [Standard Buttons](#) section.

Estimations tab contains all methods by which SoilVision allows estimation of the unsaturated permeability curve. A description of the theory associated with these methods may be found in the SoilVision Theory Guide. Descriptions of standard buttons found on most tabs may be found in the [Standard Buttons](#) section.

Minimum Recommended Input

Permeability Test Method

Permeability Technician

Permeability Test Date

6.6.8.6.1 Apply Fit > Leong Parameter

This function allows inverse calculation of the Leong estimation parameter when laboratory data is present. A half-distance trial and error algorithm is used to calculate the Leong parameter.

6.6.8.7 Permeability vs. Void Ratio Form

The ability of water to flow through a soil is dependent on the size of the water-filled pores in a soil. As a soil undergoes compression, the pores decrease and the ability of the soil to allow the flow of water is restricted. The representation of this process is necessary when modeling the consolidation of a soil. The typical method of representing this behavior is a relationship between permeability and void ratio. SoilVision provides the ability to both manage laboratory data as well as mathematically represent the relationship. The permeability vs. void ratio form may be displayed by pressing the **Permeability vs. Void Ratio** button in the **Properties** tab of the Soils form.

General tab contains information related to identifying of the current test. The Laboratory ksat field is pulled from the Saturated Permeability form.

Soil State tab describes the estimated theoretical initial state of the soil at the beginning of the permeability versus void ratio test. This state is theoretical only and does not affect any future calculations regarding this test. The Soil State is calculated according to the same criteria as the Soil State at the beginning of the soil-water characteristic curve test.

Laboratory data tab allows the user to enter laboratory data in the form of permeability versus void ratio. Descriptions of standard buttons found on most tabs may be found in the [Standard Buttons](#) section. Updating the **Count** field may be accomplished through the [Tools > Global Functions > Update Laboratory Count](#) command of the **Soils** form. Please see [Deleting Subform Points](#) for instructions on deleting errant data.

Taylor Estimation tab allows the user to estimate the relationship between permeability and void ratio by the Taylor method. A description of the theory of this method may be found in the SoilVision Theory Guide.

Minimum Recommended Input

kVoid Test Method
 kVoid Technician
 kVoid Test Date
 kVoid Specimen ID

6.6.8.8 Oedometer Compression Form

The compression form provides information on the variance of the void ratio with changes in net normal stress. This relationship is typically determined in the laboratory from a compression (or consolidation) oedometer test as described by ASTM D4546. The compression curve, like the soil-water characteristic curve, forms the basis for the prediction of volume change relations in a soil.

Oedometer Compression (Consolidation)

General | Soil State | Laboratory Data | Two Slope Fit | Fredlund Fit | Two-Slope Generation | FHA

Compression Test Method: NOTE: Pressing ESC will reverse changes made to a particular field.

Compression Technician:

Compression Lab Notes:

Compression Test:

Compression History:

Compression Specimen Diameter: mm in

Compression Specimen Height: mm in

Poissons Ratio:

Compression Test Date:

Percent Collapse:

Water Added: kPa psf

Overburden Pressure: kPa psf

Collapse During Swell:

Standard: ASTM D4546

General tab contains general information necessary for each run of the oedometer test.

Laboratory Data tab contains laboratory data in the form of net normal stress versus void ratio. Compression and rebound information are entered separately to allow fitting of either curve. If the user does not desire to fit an equation to the compression curve, all data may be entered in the compression subform. Descriptions of standard buttons found on most tabs may be found in the [Standard Buttons](#) section. Updating the **Count** field may be accomplished through the [Tools > Global Functions > Update Laboratory Count](#) command of the **Soils** form. Please see [Deleting Subform Points](#) for instructions on deleting errant data.

Two Slope Fit tab contains the equation parameters necessary to mathematically represent the compression curve with the Two Slope equation. SoilVision also implements a two-slope equation capable of providing a smooth representation of compression and rebound laboratory data. The two slope equation has the advantage

in that it uses the common Compression Index, C_c , Preconsolidation Pressure, P_p , and other such variables to represent the compression curve. These variables are familiar to geotechnical engineers. A description of the theory may be found in the SoilVision Theory Guide.

Fredlund Fit tab contains all parameters needed to fit the compression curve with the Fredlund equation. To allow the compression curve to be used as the basis for theoretical calculations, the experimental data must be best-fit with an equation. A modified Fredlund & Xing (1994) equation along with a fitting algorithm was used to best-fit the experimental compression data. This provides a reasonable method of empirically describing the compression curve. A description of the theory may be found in the SoilVision Theory Guide.

Two-Slope Generation tab allows the user to enter any initial void ratio and the rest of the compression curve will be generated based on existing soil parameters of C_c , C_s , and P_p . The generated curve's sole purpose is for the interest of the user.

FHA tab contains information relating to an FHA (Federal Housing Administration) swell test. The test method was first published in May, 1960 by T. William Lambe in "The Character and Identification of Expansive Soils", A Report completed for the Technical Studies Program of the Federal Housing Administration.

Minimum Recommended Input

Compression Test Method
Compression Technician
Compression Test
Compression History
Compression Test Date

Soil State tab contains the theoretical initial soil state at the beginning of the compression test is presented on the Soil State tab of the Compression form. The theoretical initial state of the compression soil sample is calculated according to the following method:

The water content before, after as well as the compression dry density recorded on this page are primarily for comparison purposes. It allows the user to compare between the water contents and dry densities measured in the laboratory and the theoretically calculated volume-mass properties.

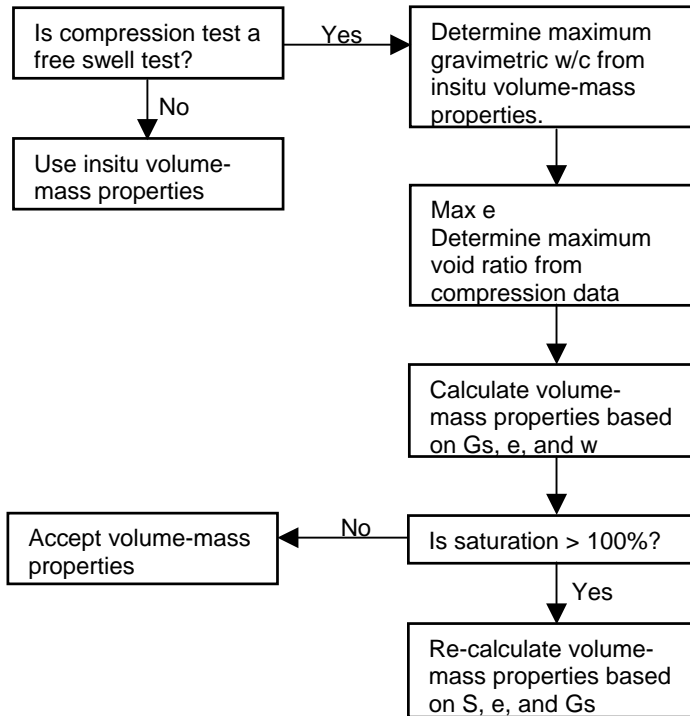

6.6.8.9 Triaxial Compression Form

An alternate method of determining the compression curve is through the isotropic compression test. The isotropic compression test is primarily performed when using a critical state analysis of the volume-change behavior of a soil.

Triaxial Compression (Isotropic)

General | Soil State | Laboratory Data | Triaxial Two Slope Fit

Iso Test Method: NOTE: Pressing ESC will reverse changes made to a particular field.

Iso Technician:

Iso Lab Notes:

Iso Compression History:

Iso Specimen Diameter: mm in

Iso Specimen Height: mm in

Iso Poissons Ratio:

Iso Test Date:

Iso Overburden Pressure: kPa psf

Standard: ASTM D4767-95

General tab contains general information related to the isotropic triaxial test. It is recommended that this information be input prior to laboratory data.

Soil State tab contains the theoretical initial state of the triaxial test. It is a theoretical initial state only and is intended only as a suggested initial state. Details of the calculation of the soil state are the same as those described in the soil state of the oedometer compression test.

Laboratory Data tab allows entry of the compression and rebound curves in the form of void ratio versus net normal stress. Descriptions of standard buttons found on most tabs may be found in the [Standard Buttons](#) section. Updating the **Count** field may be accomplished through the [Tools > Global Functions > Update Laboratory Count](#) command of the **Soils** form.

Triaxial Two Slope Fit tab contains information related to the fitting of the Two Slope equation to laboratory data as entered into SoilVision. A description of the theory of the Two Slope curve may be found in the SoilVision Theory Guide.

Minimum Recommended Input

Iso Test Method
 Iso Technician
 Iso History

Iso Test Date
Iso Specimen ID

6.6.8.10 Compaction and CBR Form

Compaction data is routinely collected in the practice of geotechnical engineering. It is often used to describe the state of soils in the sub-base material used in the construction of roads. The compaction laboratory test is described by the ASTM D-698 standard and is used to describe the relationship between gravimetric water content and the dry density of a soil.

- Compaction Test Method: Modified proctor (dropdown menu)
- Compaction Technician: Dale Pavier (text input)
- Compaction Lab Notes: (empty text area)
- Compaction Test Date: 16-Sep-1999 (date input)
- Compaction Specimen ID: SM1332 (text input)
- Compaction Initial State: C (dropdown menu)
- Compactor Weight: (empty text input) with units kN and lb
- Compactor Type: (empty text input)
- Standard: **ASTM D698**

A note on the right side of the form reads: "NOTE: Pressing ESC will reverse changes made to a particular field." At the bottom right, there are icons for a trash can and a save disk.

The SoilVision application accommodates the storage of laboratory data related to the compaction test. The test method, technician, test data, specimen ID, and initial state of the soil may all be recorded for each test. The input of at least one field in the compaction form is required before the user may proceed to the input of water content and dry density data.

SoilVision provides functionality to estimate the compaction curve and the ability to fit several equations to experimental data. The fits of the compaction curve provide a smooth and continuous representation of the compaction curve. The fits also allow the added benefit of allowing the user to select groups of soils with similar compaction curves based on the parameters used in the fit equation.

General tab contains information specific to each compaction test. It is recommended that this information be entered prior to the entry of laboratory data.

Laboratory data tab stores information related to the standard or modified compaction test as defined by ASTM D698. Data is entered in the form of water content versus dry density. Descriptions of standard buttons found on most tabs may be found in the [Standard Buttons](#) section. Updating the **Count** field may be accomplished through the [Tools > Global Functions > Update Laboratory Count](#) command of the **Soils** form. Please see [Deleting Subform Points](#) for instructions on deleting errant data.

Quadratic Fit tab contains information related to the fit of the laboratory data by the quadratic equation. Theory regarding this fit may be found in the SoilVision Theory Guide.

Woods Estimation tab contains information related to the Woods estimation of the compaction curve based on one or two points on the compaction curve.

Li and Sego Fit tab provides parameters related to the fitting of the compaction curve by the Li and Sego equation. Theory regarding this fit may be found in the SoilVision Theory Guide.

CBR tab contains information related to the CBR test as defined by ASTM D1883.

Minimum Recommended Input

Compaction Test Method
Compaction Technician
Compaction Test Date
Compaction Specimen ID
Compaction Initial State

6.6.8.11 Shrinkage Form

The shrinkage soil property function describes the volume change that occurs in soils during the drying process. A description of the shrinkage of a soil is necessary when calculating potential volume decreases under houses, buildings, roads and other similar structures. The laboratory test for measuring the shrinkage of a soil is ASTM D-427 and the resulting laboratory data describes the relationship between gravimetric water content and void ratio.

- Shrinkage Test Method: (dropdown menu)
- Shrinkage Technician:
- Shrinkage Lab notes:
- Shrinkage Test Date:
- Shrinkage Specimen ID:
- Standard: ASTM D427

On the right side of the form, there is a blue note: "NOTE: Pressing ESC will reverse changes made to a particular field." At the bottom right of the window, there are two icons: a trash can and a floppy disk.

General tab allows input of the fields associated with each shrinkage test. It is recommended that these fields be entered prior to the entry of laboratory data.

Laboratory Data tab allows the input of data in the form of gravimetric water content versus void ratio as determined by the ASTM D427 test method. Descriptions of standard buttons found on most tabs may be found in the [Standard Buttons](#) section. Updating the **Count** field may be accomplished through the [Tools > Global Functions > Update Laboratory Count](#) command of the **Soils** form. Please see [Deleting Subform Points](#) for instructions on deleting errant data.

Fredlund and Fredlund PTF tab contains all data associated with the estimation of the shrinkage curve by the Fredlund and Fredlund method. A description of the theory involved in the estimation of the shrinkage curve by this method may be found in the SoilVision Theory Guide.

Hyperbolic Fit tab contains all information related to the fitting of the shrinkage curve with a hyperbolic equation.

Shrinkage Limit tab contains information related to the determination of the shrinkage limit of a soil using the ASTM D427 test method.

Minimum Recommended Input

Shrinkage Test Method
 Shrinkage Technician
 Shrinkage Test Date
 Shrinkage Specimen ID

Soil State tab contains the theoretical initial state of a soil at the start of the shrinkage test is presented in the Soil State tab of the **Shrinkage** form. The soil state tab is meant only as a theoretical suggested starting point for the shrinkage curve test. Matching the beginning theoretical soil state is only important when calculating constitutive soil properties. The theoretical initial state of the shrinkage soil sample is calculated according to the following method:

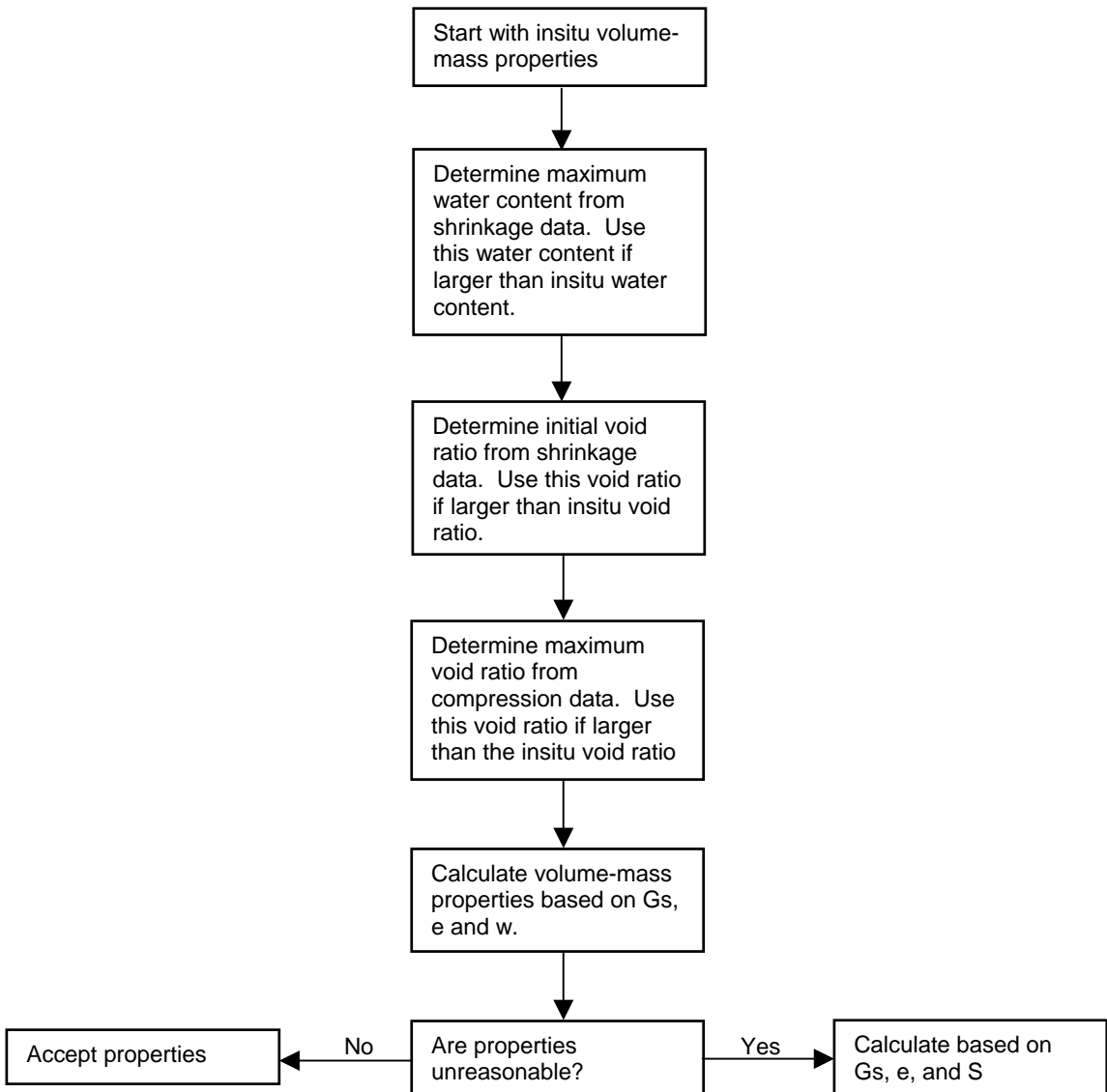

6.6.8.12 Shear Triaxial Form

The shear triaxial form manages data as recorded from a triaxial test performed according to the ASTM D4767-95 or D2850-95 standards. Recorded data includes pore-air pressure as well as pore-water pressure data to include unsaturated soils data. Standard graphing and reporting methods are also implemented.

- Triaxial Test Method:** Shear box test (dropdown menu)
- Triaxial Technician:** Dale Pavier
- Triaxial Lab Notes:** (empty text area)
- Triaxial Specimen Diameter:** 15 mm (0.59055 in)
- Triaxial Specimen Height:** 30 mm (1.1811 in)
- Triaxial Failure Mode:** Brittle (dropdown menu)
- Triaxial Test Date:** 08-Nov-1999
- Triaxial Water Content Before:** 0.3 g/g
- Triaxial Water Content After:** 0.15 g/g
- Triaxial Dry Density:** 1500 kg/m³ (93.7095 pcf)
- Standard:** ASTM D4767-95

A note on the right side of the form states: "NOTE: Pressing ESC will reverse changes made to a particular field." At the bottom of the window, there are icons for a trash can and a save button.

General tab allows input of the data specific to the triaxial test.

Mohr-Coulomb Envelope tab contains the cohesion and effective angle data. This data may be entered by the user or calculated from laboratory data. The cohesion and effective angle may be calculated based on experimental data using the **Tools > Triaxial > Calculate Mohr-Coulomb Envelope** command. The **Tools > Triaxial > Search > Calculate Mohr-Coulomb Envelope** command may also be used to calculate the cohesion and effective angle for every soil in the current search.

Laboratory Data tab contains the readings of major and minor principal stresses. A specimen ID is included in each line to allow data to be recorded from multiple runs at varying stress conditions. The multiple Mohr-Coulomb circles may then be combined to calculate the overall Mohr-Coulomb failure envelope. Descriptions of standard buttons found on most tabs may be found in the [Standard Buttons](#) section. Updating the **Count**

field may be accomplished through the [Tools > Global Functions > Update Laboratory Count](#) command of the **Soils** form. Please see [Deleting Subform Points](#) for instructions on deleting errant data.

6.6.8.12.1 Calculate Mohr-Coulomb Envelope

SoilVision has implemented an algorithm which can calculate the effective cohesion and the effective angle of internal friction, ϕ , from laboratory data. The calculation algorithm may be initiated with the **Tools > Calculate Mohr-Coulomb Envelope**. The user may also calculate the Mohr-Coulomb parameters on all soils in the current database using the **Tools > Search > Calculate Mohr-Coulomb Envelope** command.

The algorithm will perform linear interpolation on all shear failure conditions on the zero suction plane. The results of the algorithm are placed in the **Mohr-Coulomb Envelope** tab on the Shear Strength form. The algorithm may be run on all soils in the current search by selecting the search option. If there is insufficient data to perform the linear interpolation, the existing values of cohesion and friction angle are not modified.

6.6.8.13 Direct Shear Form

The direct shear form manages data recorded from a direct shear test performed according to the ASTM D3080-98 standard. Allowances have been made to manage both unsaturated and saturated direct shear data. The Mohr-Coulomb saturated envelope or unsaturated surface may be calculated based on laboratory data.

Direct Shear			
General Laboratory Data Mohr-Coulomb Envelope Fredlund and Xing PTF			
Shear Test Method:	CD	NOTE: Pressing ESC will reverse changes made to a particular field.	
Shear Technician:	Dale Pavier		
Shear Lab Notes:			
Direct Shear Area:	4467.0 mm ²	6.92 in ²	
Direct Shear Specimen Height:	234.0 mm	9.21 in	
Shear Test Date:	08-Nov-1999		
Shear Water Content Before:	24 g/g		
Shear Water Content After:	21 g/g		
Shear Dry Density:	1785.0 kg/m ³	111.5 pcf	
Ultimate Shear:	523.0 kPa	10922.9 psf	
Residual Shear:	430.0 kPa	8980.6 psf	
Standard: ASTM D3080-98			
Note: The net normal confining stress used to obtain experimental data should match the confining pressure used when the soil-water characteristic curve was determined. If the two confining stresses are different, the accuracy of the shear strength prediction in the unsaturated zone is affected.			

A theoretical framework for unsaturated soil mechanics has been firmly established over the past couple of decades. The constitutive equations for volume change, shear strength and flow for unsaturated soil have become generally accepted in geotechnical engineering (Fredlund and Rahardjo, 1993a). The measurement of soil parameters for the unsaturated soil constitutive models, however, remains a demanding laboratory process.

SoilVision provides engineers with a means of estimating the shear strength function for an unsaturated soil from the soil-water characteristic curve by using the saturated shear strength parameters as the starting values along with the soil-water characteristic curve. The theory was developed from work done by the author along with D.G. Fredlund, A. Xing, and S.L. Barbour (1996).

SoilVision is the only commercially available database product which will allow the storage of unsaturated soil properties. This is particularly useful in the area of the shear strength of unsaturated soils. The degree of saturation of a soil has a significant effect on the shear strength.

General tab allows input of test-specific information. It is recommended that this information be entered prior to the entry of laboratory data.

Mohr-Coulomb Envelope tab contains the cohesion and effective shear strength angle parameters. These parameters may be entered by the user or calculated based on laboratory data. The method of calculation is described in the Calculate Mohr-Coulomb Envelope section.

Laboratory Data tab contains a subform where laboratory data may be entered. Descriptions of standard buttons found on most tabs may be found in the [Standard Buttons](#) section. Updating the **Count** field may be accomplished through the [Tools > Global Functions > Update Laboratory Count](#) command of the **Soils** form. Please see [Deleting Subform Points](#) for instructions on deleting errant data.

Soil suction may be input in it's separate components of pore-air pressure and pore-water pressure. Soil suction is related to these two components by the following equation:

$$\psi = (u_a - u_w) \quad [1]$$

where:

- ψ = soil suction,
- u_a = pore-air pressure, and
- u_w = pore-water pressure.

If a zero or positive soil suction is desired, the water pressure must be equal to or greater than the air pressure.

Fredlund and Xing PTF tab controls the calculation of the unsaturated Mohr-Coulomb shear strength envelope by the Fredlund and Xing method. A description of the theory used in this calculation may be found in the SoilVision Theory Guide.

6.6.8.13.1 Calculate Mohr-Coulomb Envelope

SoilVision has implemented an algorithm which can calculate the effective cohesion and the effective angle of internal friction, ϕ , from laboratory data. The calculation algorithm may be initiated with the **Tools > Calculate Mohr-Coulomb Envelope**. The user may also calculate the Mohr-Coulomb parameters on all soils in the current database using the **Tools > Search > Calculate Mohr-Coulomb Envelope** command.

The algorithm will perform linear interpolation on all shear failure conditions on the zero suction plane. The results of the algorithm are placed in the **Mohr-Coulomb Envelope** tab on the Shear Strength form. The algorithm may be run on all soils in the current search by selecting the search option. If there is insufficient data to perform the linear interpolation, the existing values of cohesion and friction angle are not modified.

6.6.8.14 Specific Heat Form

Modeling thermal changes in a soil requires knowledge of the specific heat of a soil. The specific heat of a soil is not constant for an unsaturated soil but varies depending upon the degree of saturation. Often, saturated or dry specific heat capacities are used during numerical modeling but this is not satisfactory for an unsaturated soil. The Farouki (1981) method has been selected in SoilVision that combines soil-water characteristic curve information with the mass specific heat of the soil solids in order to predict the volumetric specific heat capacity of the soil for all degrees of saturation. SoilVision does not impliment any methods for the establishing of the saturated specific heat of the soil.

Volumetric Specific Heat

General Farouki PTF

Specific Test Method: Specific heat test

Specific Technician: Ross Mackenzie

Specific Lab Notes:

Dry density: 1854.444 kg/m³ 115.8 pcf

Specific Heat of Soil: 700 J/kg.C

Specific Test:

Volum. Specific Heat Units: J/m³.C

NOTE: Pressing ESC will reverse changes made to a particular field.

SoilVision does not provide fields for the storage of laboratory specific heat data due to the rarity of this data.

General tab contains information relating to the person supervising estimation of the specific heat. Most importantly is input of the saturated specific heat of the soil. Descriptions of standard buttons found on most tabs may be found in the [Standard Buttons](#) section.

Farouki PTF tab contains information related to the estimation of the unsaturated specific heat of a soil as a function of soil suction.

Minimum Recommended Input

Specific Technician
Specific Heat of Soil

6.6.8.15 Thermal Conductivity Tab

Estimation of the thermal conductivity of a soil is necessary for predicting heat flow. Experimental measurements of this property are, once again, difficult to obtain. As a result, the estimation of thermal conductivity has often been used for heat flow analysis. The water contents of a soil can vary significantly and change the thermal conductivity of the soil. SoilVision provides a continuous function to describe the thermal conductivity at all degrees of saturation. Johansen (1975) developed a method of predicting thermal conductivity. The method required the input of *soil state*, *soil gradation*, *quartz content*, and a *soil-water characteristic curve*. The method then provided a continuous equation describing the thermal conductivity as a function of soil suction.

- Thermal Test Method: Thermal test (dropdown menu)
- Thermal Technician: (empty text box)
- Thermal Lab Notes: (empty text area)
- Thermal Test Date: (empty text box)
- Thermal Specimen ID: SM1332
- Sat. Thermal Conductivity: 2.3034 W/m.C
- Eff. Solids Thermal Conductivity: 4.1933 W/m.C
- Dry Thermal Conductivity: 0.3377 W/m.C
- Thermal Units: W/m.C
- Suction Units: kPa

A blue note is displayed next to the Thermal Test Date field: "NOTE: Pressing ESC will reverse changes made to a particular field." At the bottom right of the window, there are icons for a trash can and a save button.

General tab provides access to general information entered at the start of a thermal conductivity test.

Laboratory Data tab contains data in the form of thermal conductivity versus soil suction. Descriptions of standard buttons found on most tabs may be found in the [Standard Buttons](#) section. Updating the **Count** field may be accomplished through the [Tools > Global Functions > Update Laboratory Count](#) command of the **Soils** form. Please see [Deleting Subform Points](#) for instructions on deleting errant data.

Quartz Content tab contains information relating to managing the quartz content of the current soil.

Johansen PTF tab contains information relating to the estimation of the unsaturated thermal conductivity by the Johansen method. A description of the theory behind this method may be found in the SoilVision Theory Guide.

Fredlund Fit tab contains information relating to the fitting of the thermal conductivity form. A description of the theory behind this method may be found in the SoilVision Theory Guide.

Minimum Recommended Input

Thermal Test Method
Thermal Technician
Thermal Test Date
Thermal Specimen ID

6.6.8.16 Unfrozen Water Content Form

The modeling of heat flow processes in frozen soils is a relatively common geotechnical problem. As a result, there is a need for a relationship between unfrozen volumetric water content and temperature for a soil. Such a relationship can be measured in the laboratory using equipment such as a pulsed nuclear magnetic resonance (PNMR). Since equipment is costly, methods have been developed for the estimation of the unfrozen volumetric water content soil functions. The soil-water characteristic curves can be used to predict unfrozen water content of a soil as a function of temperature and negative pore-water pressure (Miller, 1973). This has led to a formulation allowing the unfrozen volumetric water content curve to be predicted from the soil-water characteristic curve (Black, 1989). SoilVision has selected this technology to allow the estimation of unfrozen water content curves. SoilVision also allows the warming or cooling water content curves to be represented by a smooth mathematical function.

- Unfrozen Test Method: Cooling test (dropdown menu)
- Unfrozen Technician: Jason Smith (text field)
- Unfrozen Lab Notes: (empty text area)
- Unfrozen Test Date: 23-Oct-1999 (text field)
- Unfrozen Specimen ID: SM1332 (text field)
- Sat. vol. water content: 0.3002099 (text field)
- Temperature units: degrees Celcius (text field)

A blue note is present: "NOTE: Pressing ESC will reverse changes made to a particular field." At the bottom right of the window are two icons: a trash can and a floppy disk.

General tab contains general information related to the unfrozen volumetric water content test. It is recommended that this data be entered before the entry of laboratory cooling or warming data. Descriptions of standard buttons found on most tabs may be found in the [Standard Buttons](#) section.

Laboratory Cooling Data tab contains laboratory data in the form of unfrozen volumetric water content versus temperature where temperature is in degrees Celcius below freezing. Updating the **Count** field may be accomplished through the [Tools > Global Functions > Update Laboratory Count](#) command of the **Soils** form. Please see [Deleting Subform Points](#) for instructions on deleting errant data.

Laboratory Warming Data tab contains laboratory data in the form of unfrozen volumetric water content versus temperature where temperature is in degrees Celcius below freezing. Updating the **Count** field may be accomplished through the [Tools > Global Functions > Update Laboratory Count](#) command of the **Soils** form. Please see [Deleting Subform Points](#) for instructions on deleting errant data.

Black PTF tab contains information related to the estimation of the unfrozen water content curve by the Black method. A description of the theory behind this method may be found in the SoilVision Theory Guide.

Cooling Fit tab contains information related to the fitting of an equation to laboratory cooling data. A description of the theory behind this method may be found in the SoilVision Theory Guide.

Warming Fit tab contains information related to the fitting of an equation to laboratory warming data. A description of the theory behind this method may be found in the SoilVision Theory Guide.

Minimum Recommended Input

Unfrozen Test Method

Unfrozen Technician

Unfrozen Specimen ID

6.6.8.17 Diffusion Form

Studies have shown that diffusion can be the dominant mechanism governing the movement of contaminants in fine-grained soils (Lim, 1996). Low hydraulic conductivities can result in diffusion becoming a significant transport mechanism. Diffusion coefficients are readily available for most chemicals assuming the diffusion is through distilled water. Complications arise when applying these diffusion coefficients to a soil. The difficulty arises due to the tortuosity of the diffusion path around the particles composing the soil. An added difficulty arises due to changes in the degree of saturation of a soil that may change over time. As the degree of saturation decreases, a significant reduction in the coefficient of diffusion has been noted (Lim, 1996). SoilVision has therefore selected a method consistent with Lim's (1996) data for predicting the variation in the coefficient of diffusion for a soil as the volumetric water content (or the degree of saturation) of a soil varies.

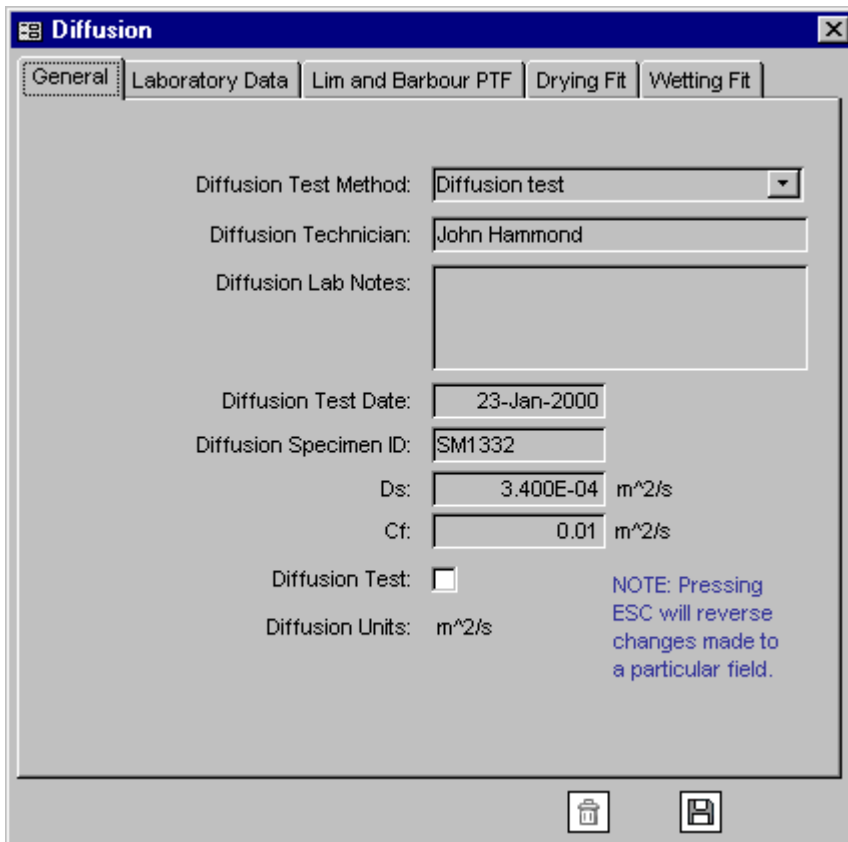

- Diffusion Test Method: A dropdown menu showing "Diffusion test".
- Diffusion Technician: A text box containing "John Hammond".
- Diffusion Lab Notes: A large empty text area.
- Diffusion Test Date: A date picker showing "23-Jan-2000".
- Diffusion Specimen ID: A text box containing "SM1332".
- Ds: A text box containing "3.400E-04" with units "m^2/s".
- Cf: A text box containing "0.01" with units "m^2/s".
- Diffusion Test: A checkbox that is currently unchecked.
- Diffusion Units: A text box containing "m^2/s".

At the bottom right of the form area, there is a blue note: "NOTE: Pressing ESC will reverse changes made to a particular field." Below the form area are two icons: a trash can and a floppy disk.

General tab contains general information related to the diffusion test. It is recommended that this data be entered before data under the Laboratory Data tab be entered.

Laboratory Data tab contains data from the unsaturated laboratory test in the form of diffusion coefficient versus soil suction. Descriptions of standard buttons found on most tabs may be found in the [Standard Buttons](#) section. The Count field represents the number of data points entered for the current laboratory test. Updating the **Count** field may be accomplished through the [Tools > Global Functions > Update Laboratory Count](#) command of the **Soils** form. Please see [Deleting Subform Points](#) for instructions on deleting errant data.

Lim and Barbour PTF tab contains information related to the estimation of the unsaturated diffusion curve by the method proposed by Lim and Barbour. Details of this estimation technique may be found in the SoilVision Theory Guide.

Drying Fit tab contains all information pertaining to the fitting of the diffusion curve. A description of the theory behind the fitting may be found in the SoilVision Theory Guide.

Wetting Fit tab contains all information pertaining to the fitting of the diffusion curve. A description of the theory behind the fitting may be found in the SoilVision Theory Guide.

Minimum Recommended Input

Diffusion Test Method
Diffusion Technician
Diffusion Test Date
Diffusion Specimen ID
DS
Cf

7 SEARCH WIZARD

SoilVision has implemented two general methods for searching the data in the SoilVision database:

Customized searches, and
Search Wizard

Customized searches allow the user to search the database based on a specific field or group of fields. For example, customized searches implemented in SoilVision allow the user to search the database by soil texture. Customized searches are implemented into SoilVision to allow the user to quickly search the database for commonly used fields. The main limitation of customized searches is that the user is restricted to pre-determined fields. To overcome this limitation, SoilVision has implemented the **Search Wizard**.

The Search Wizard is a complete and powerful search management system. It allows the user to design and save searches based on any combination of database tables, fields, sorting order, and criteria. The Wizard allows the user complete control over the selection of soils based on any imaginable criteria. The following sections describe in detail the use of the Search Wizard. Examples of searches are also distributed with the SoilVision product and may be used as templates by the user.

The Search Wizard is built on the standard Structured Query Language (SQL) method of extracting data from databases. Structured query language is by far the most popular non-procedural data access language today on computers of all sizes (Litwin, 1997). SQL forms the basis for Microsoft Access to retrieve data from a database. Unfortunately, SQL can be difficult to learn and slow to type in commands. The Search Wizard provides a complete system to develop and organize searches based on a set of Access tables. Its user-friendly interface allows people unfamiliar with the operation of searches or SQL to retrieve data from the database. The development of new searches in the organization of existing searches is made easy with the Search Wizard.

7.1 MAIN SEARCH FORM

The main search form shows an itemized list of the searches available for the selection of data in the current database. Searches can be added or deleted based on the user's preference.

Creator: All

Keyword: All

Please select a Search. To edit or change a Search, press the buttons at the bottom of the form.

Search Name	Creation Date	# of Records
Fit with four-parameter comp	29-Sep-1999	90
Grain-size curves with many points	21-Sep-1999	151
Soils with similar grain-size distributions	21-Sep-1999	26
Soils with compaction data	19-Jul-1999	29
Sandy Loams	19-Jul-1999	24
Some permeability data	22-Jun-1999	10
All shrinkage estimations	21-Jun-1999	42
Shrinkage data	17-Jun-1999	0
Soils with mineralogy	20-May-1999	0

Search Name: Creator:

Comments: Keyword:

Display top: records Creation Date: 21-Jun-1999 Last Run Date: 18-Oct-2004

NOTE: Search results are loaded into Soil Summary form

To view the properties of a specific search, click on the particular search then, select the appropriate property by clicking one of the buttons on the bottom of the form.

All search forms are synchronized to the search selected in the main search form. If a different search is selected in the main form all related forms will be appropriately updated.

A search may be applied to the current database by pressing the **Search!** button at the bottom of the main search form. This action will cause the selection of all data that meets the criteria of the currently selected search, and will display the results in the **Soil Summary and Searching** form.

A user may desire to view all data currently available. This can be accomplished by clicking on the view **All Records** button at the bottom of the main search form. This feature is also useful for canceling the effect of a previous search.

The Search Wizard allows sorting of the currently stored searches by pressing the buttons at the top of the respective columns of data. For example, pressing **Search Name** will cause all searches to be sorted according to the search name. The default display is to sort all searches based on their creation date. The most recently created searches are displayed at the top of the list.

The search details fields (Creator, Keyword, Comments, and Display top) are used to categorize the current search. Once the user has created a significant number of searches, it is useful to categorize searches based on

the detail fields. For example, selecting all searches based on a certain user or a certain key word. The **Creator** and **Keyword** detail fields at the top of the Search Wizard allow such selection. All searches in their original order may be viewed by pressing the **All** button at the top of the Search Wizard form.

Only the search name is required as a minimum for a new search.

7.2 SEARCH TABLES

The tables included in the current search is the first step in building a search. The tables selected in the current search must be indicated before any fields can be specified in the **Criteria** or **Sorting** sections of the search. A description of the fields associated with each table may be found in the Data Definition documentation provided by SoilVision Systems Ltd. The tables outlined in this form also correspond to the forms in SoilVision. For example, to build a search accessing the **Laboratory ksat** field in the permeability form, the **Permeability** table must be selected in the search.

Search Tables

Available tables:

- ShearBox
- ShearTriaxial
- Shrinkage
- Soils
- Specific_Heat
- SWCC_Drying
- SWCC_Wetting

Selected tables:

- Soils
- Shrinkage

SQL:

```
FROM (Soils) INNER JOIN [Shrinkage] ON [Soils].[Soil_Counter] = [Shrinkage].[Shrinkage_Soil_Counter]
```

[View Field Descriptions](#) Select the tables you would like included in the current query.

Relationships between each selected table are determined automatically based on specifications created in the database.

The tables form corresponds to the FROM clause in SQL syntax. The details of the corresponding SQL statement can be seen at the bottom of the form.

There is a relationship between the tables selected and the fields available in the search criteria section. A table corresponding to each field specified in the criteria section must be present. The search engine will automatically enforce this relationship. **If a table is removed from a search, all criteria containing fields from the deleted table will also be deleted.**

7.3 SEARCH SORTING

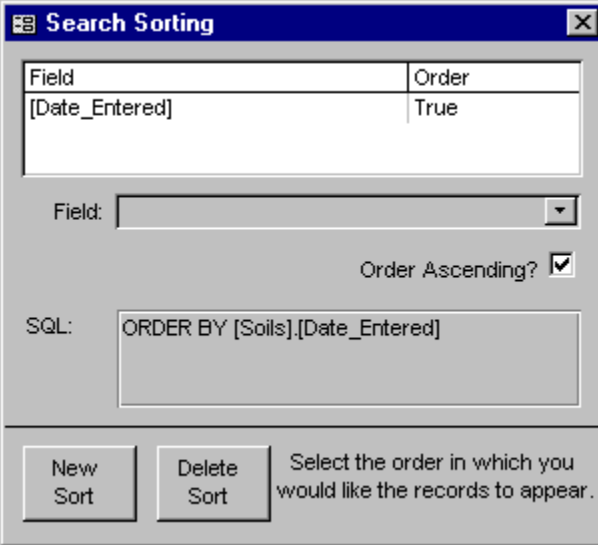

Field	Order
[Date_Entered]	True

Field:

Order Ascending?

SQL: ORDER BY [Soils].[Date_Entered]

New Sort Delete Sort Select the order in which you would like the records to appear.

The Sorting form controls the order of the returned records. This order may be specified as ascending or descending.

Each search may only be sorted based on tables included in the current search. The tables included in the current search may be viewed in the **Search Tables** form. New sort orders may be added or deleted by pressing the buttons at the bottom of the form.

7.4 SEARCH CRITERIA

The criteria form is the heart of search creation. It allows a subset of information to be selected from the overall dataset. The logic controlling this selection process is specified in the criteria form. The criteria form is shown below:

Field Name	Operator	Value_One	Value_Two	Bridge	Layer
[SWCC_Drying_Pre	Equal	True		and	1
[Country]	Like	Canada		and	1
[Compaction_Prese	Equal	True		and	1

Up

Down

Field Name Operator Value One Bridge Layer

[Compaction_Preser] Equal True and 1

and

SQL: WHERE [SWCC_Drying_Present] = True and [Country] Like "Canada" and [Compaction_Present] = True

New Criteria Delete Criteria

Select the criteria to use to select a subset of the entire dataset
Search specifications must be in metric un
Note: the unregistered version restricts the field selection to the top 5 fields.

The criteria specifications included in the Search Wizard are designed to duplicate all the features of the Microsoft Access search interface. Great flexibility has been included to simulate the Microsoft system.

The criterion(s) may be created by selecting options from the criteria editing fields.

The fields available for criteria selection are determined by the tables selected in the current search. Once a field is selected, an operator must be specified. The field after the operation field may be specified to be either another field in the database, a formula, or a value. Care must be taken to make sure the data types of the value specified must match the data types of the selected field.

The bridge field specifies the operator to be used between individual criteria. The order that criteria are incorporated into the SQL statement can be controlled by the up and down buttons at the side of the criteria list box.

The layer field allows the nesting of certain criteria one within another. Criteria are nested from lowest to highest layer. A maximum of 5 layers is permitted.

The following points should be noted when creating search criteria:

- While SoilVision allows laboratory readings and data to be entered and plotted in a wide variety of units, the units specified in the Search Criteria form must be in Metric only.
- SoilVision automatically determines the type of field used in the current criteria and automatically adds quotes to the **Value One** and **Value Two** fields if the the current field type is a text field.

- The asterisk '*' character acts as a wild card when specifying searches. This means that specifying the criteria of all USDA_Textures like "*"sand*" will select not only Sand but Sandy Loams, Sandy Clays, etc.
- Not all data is present for every soil. It is therefore useful to specify that blank or null fields be left out of a current search. This may be accomplished by selecting the "Blank" or "Not Blank" operators in a search criteria. An example of this is selecting all soils where the Laboratory_ksat field is Not Blank.

8 STATISTICAL CALCULATIONS

Statistical functions are useful when used in conjunction with soils data to calculate confidence limits, check correlations, and determine if relationships exist between soil parameters. SoilVision allows free-form statistics to be calculated based on any field preset in the database. SoilVision also allows statistical functions to be calculated based on any particular subset of the data set as selected by the Search Wizard.

SoilVision implements many basic statistical functions used in the field of geostatistics. Statistical tools may be selected under the **Tools** menu options when in the **Search Wizard**. The geostatistics module will only work with searches defined in the **Search Wizard**.

It is not the purpose of this user manual to provide a complete description of geostatistics. The functions provided in SoilVision are described in geostatistics textbooks. A more in-depth description of the theory behind the statistical calculations may be found in the SoilVision Theory Guide.

9 CORRELATION MANAGER

The correlation manager provides access to a database of correlations commonly used in the practice of geotechnical engineering. The correlations along with the references are included under the **Tools** menu of most forms in SoilVision. Pressing **Tools > Correlation Manager...** will automatically search the correlations database for any information related to the current location of the user in the SoilVision package. For example, pressing **Tools > Correlation Manager...** while in the **COMPRESSION** form will pull all correlations in the database related to the compression aspect of soil behavior. An example of one of the correlations may be seen below.

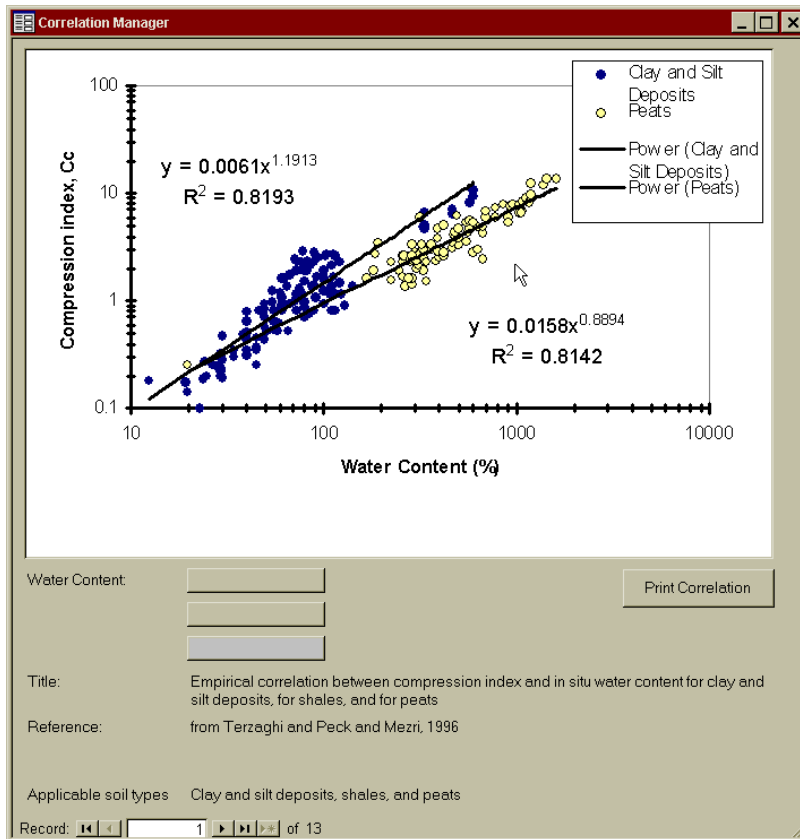

SoilVision Systems Ltd. is constantly looking for ways to improve our service to our users. If you have correlations that you would like to donate for use in the SoilVision database, please contact us.

10 THE SOILVISION DATASET

SoilVision is the only software database system that provides you with an existing dataset of detailed information on over 6000 soils. Whether you are looking for an estimate of soil dry density, the compression index, the compaction characteristics or the soil-water characteristic curve, SoilVision allows for complex searching of the included dataset.

Since much of the data included in SoilVision is from research publications, the reference to the original journal paper the data was published in is included. This allows for selection of soil data by author, journal, year of publication.

The SoilVision application allows the user to search the database of over 6000 soil-water characteristic curves, 2500 saturated permeabilities, 600 permeability curves, 100 compression curves, 50 shrinkage curves, 30 compaction curves, 25 unsaturated direct shear tests, etc. for approximate parameters. All soils contained in the database have been automatically classified by the USDA and USCS (ASTM) systems to ensure proper grouping.

Develop your own database! SoilVision provides full database capabilities for the importing of your company's dataset. This allows development of your own company's dataset to optimize the value of your data.

Data exists for the following 33 countries:

Australia	Mexico	Spain
Belgium	Netherlands	Switzerland
Brazil	New Zealand	The Netherlands
Canada	Niger	Trinidad and Tobago
Denmark	Papua New Guinea	Tunisia
France	Philippines	United Kingdom
Germany	Poland	United States
Hong Kong	Portugal	Vietnam
Israel	Russia	W. Bengal India
Italy	Scotland	West Germany
Ivory Coast	Senegal	West Indies
Japan	Singapore	
Kenya		

Data is also available for the following 33 states:

Alabama	Indiana	New Jersey
Alaska	Iowa	New Mexico
Arizona	Louisiana	New York
California	Maine	North Carolina
Colorado	Massachusetts	North Dakota
Florida	Michigan	Ohio
Georgia	Minnesota	Oklahoma
Hawaii	Missouri	South Carolina
Idaho	Montana	South Dakota
Illinois	Nebraska	Virginia

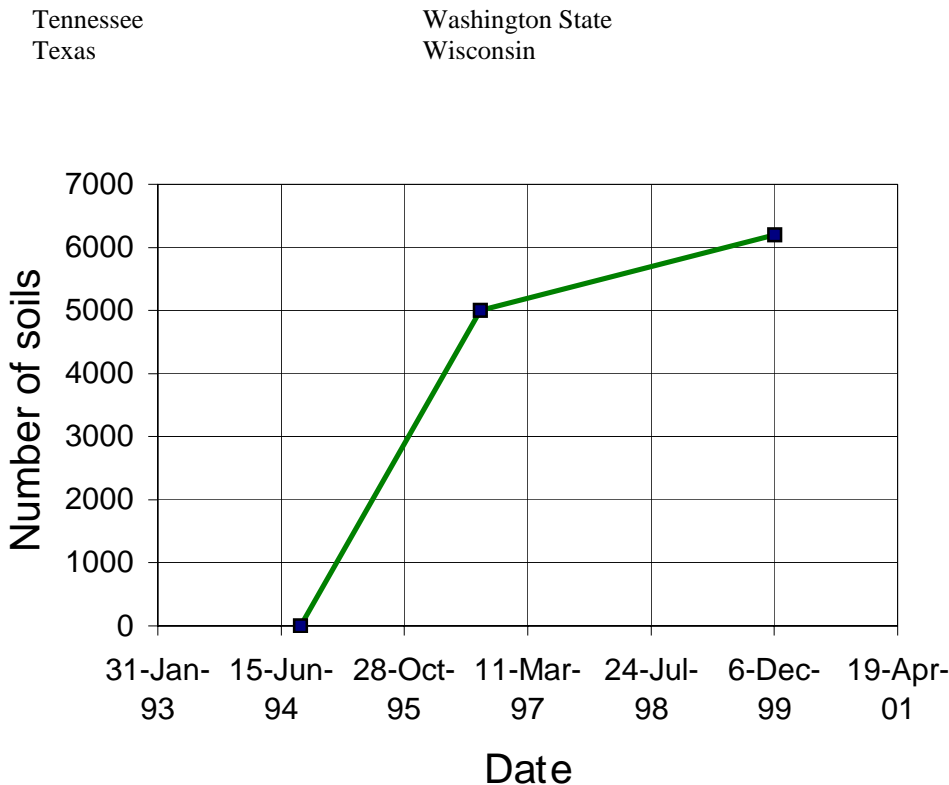

Figure 3 Growth of the SoilVision dataset over time.

10.1 ACQUISITION OF EXISTING DATABASES

Existing experimental data was needed to test the design of SoilVision. Once a sample database of soils information was acquired, statistical calculations were performed to check the validity of theoretical estimations as well as to provide an estimation of the reasonableness of current soil properties. The design of the knowledge-based system allows for soil data to be continually added to the system. Hundreds of research publications containing soil-water characteristic curves were reviewed and compiled by Sillers (1996) into a database of soils information. Other information was compiled from various other sources. All information is fully referenced by publication and dataset should the user want to check the credibility of any particular dataset.

SoilVision offers the world’s largest database of detailed soils information currently available. No other database system offers you physical data to test the range of your soil properties. Soils may be grouped and typical behavior examined. Access to this database of over 6000 soils allows the user unprecedented opportunity for soil analysis.

10.2 METHODOLOGY FOR IMPORTED SOILS DATA

Soils data was typically received in the form of long ASCII text files. A procedure was then developed to ensure the data was correctly imported and implemented into the database. Data integrity is of great importance and will affect the ability of the database to present reasonable calculations and correlations.

Text files were typically organized in a table-type format. Data values were separated by knowing the number of characters present in each field. This format allowed easy importing of information into Excel™ by import functions provided by the program. Manual verification of the data was then performed in Excel™ to ensure correct importing of data. Data was then imported into the database. SoilVision also performed checks on data to determine if the field type was correct (e.g. a numeric field did not contain characters) and that the field was within the allowable range predefined for that field. An example of using predefined limits was that the allowable range for porosity must be greater than zero and less than 100%. If a soil contained fields outside allowable limits, the soil was regarded as erroneous and discarded.

Spot checks were then performed on the data. Soils were picked at random and checked against original text files to check for errors. If any errors were found, the current soils information was deleted and the import process was repeated.

Volume-mass calculations were then completed. Soils information obtained typically contained three volume-mass properties such as porosity, volumetric water content, and specific gravity. Using these three properties, the remaining volume-mass properties were calculated. Once the remaining volume-mass properties were calculated, the properties were checked for reasonableness. Soils with unreasonable volume-mass properties were discarded.

11 IMPORTING DATA

The most simplistic method of moving soil data into the SoilVision database is through manual data entry. This method is often adequate if the end-user has fewer than 20 soils to enter. If the user has large amounts data contained in spreadsheet tables then manual data entry can be a tedious task. SoilVision has implemented a standardized import form to allow users to cut and paste large amounts of data into the SoilVision database.

The import form may be found under the **Tools** menu option of each respective area of SoilVision. For example, the grain-size menu contains the import form for importing data into the Grainsize table, the Sieve table and the Hydrometer table.

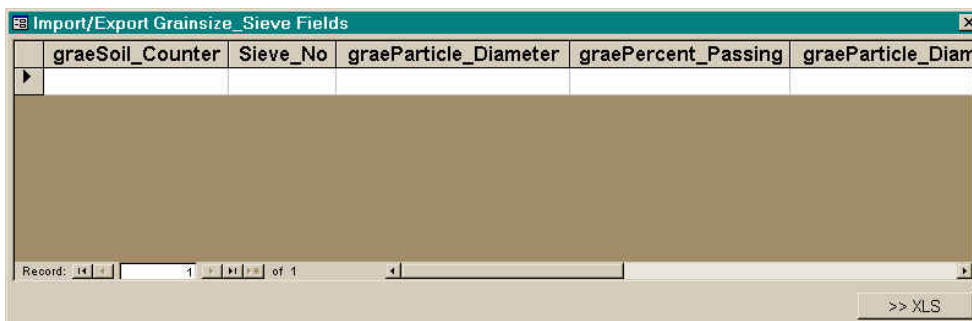

First and foremost, data must be imported into SoilVision in a top-down fashion. In other words, the import of data must proceed according to the following sequence:

Table Name	Index
Project	Project_ID
Boreholes	Borehole_ID
Soils	Soil_Counter
Subtable (i.e., Grain-size)	Soil_Counter
Subsubtable (i.e., Sieve)	Soil_Counter

The import form contains raw table data. With this in mind, the following points must be noted.

All data must be imported in Metric format according to the definition in the SoilVision Data Definition guide (contact us if you do not have this guide).

Theoretical and calculated data may not be imported, only raw laboratory data.

Index fields (i.e., Project_ID, Borehole_ID, and Soil_Counter) must be present in the parent table. For example, all borehole records imported must have a Borehole_ID field defined as well as a Project_ID which already has been imported into the database.

Project_ID and Borehole_ID index fields may be characters but the Soil_Counter field must be an integer.

It is recommended that random checks be performed on the data to ensure proper importation.

the **>> XLS** button may be used to export a template of the proper column headings to an Excel™ spreadsheet.

Please contact SoilVision Systems Ltd. at support@soilvision.com for further information regarding the import process.

11.1 IMPORTING DATA FROM SOILVISION DATA FORMAT E

Data may be imported from another database which contains data in the SoilVision database E format. The file may contain a single soil or multiple soil records. All data in the target database will be imported. The command may be found under the **Tools > Import > Import format E database...** menu command of the **Projects** form. Indexes of the database must remain unique, however, so it is important to note the following when importing soils data.

Preservation of the index values in all tables is maintained. This means that if project 'PR2332' exists in your current database and you try to import data from a format E database which contains a project record with a Project ID value of 'PR2332', the import of the project record will fail. Importation will continue on with other records which do not conflict with existing values. This problem can be alleviated by deleting conflicting records prior to the import process.

12 EXPORTING DATA

There are several ways of moving data out of the SoilVision database. SoilVision has adopted an Open Database Architecture which allows full access to all soils data from anyone with a commercial version of MS Access 97. The soils database file (i.e., SVSoils_Client.mdb) may be opened in Access and the data may be exported on a variety of formats. This ensures that data is not tied to the SoilVision application in the future.

SoilVision also allows data from a single soil to be exported to a database file. This file may then be attached to an E-mail and sent to another person using the SoilVision database. This feature is extremely useful for people transferring soil test data.

SoilVision has also implemented the export of data on the British AGS format. The export process for the AGS format is described in the following section.

12.1 EXPORTING AND E-MAILING SOILVISION 4.X DATA

SoilVision provides the ability to export data for a single soil to an .MDB database file. This file may then be attached to an E-mail and sent to another person for import into their SoilVision database. This feature greatly simplifies the exchange of soils data. The command may be found under the **Tools > Export > SoilVision 4.x Soil Data** menu command of the **Soils** form. This command is not available when the user is attached to the SoilVision distributed database of pre-existing data.

12.2 EXPORTING A CUSTOMIZED TABLE

SoilVision provides the ability for the user to export a customized table of soils information. Selected fields from one or more tables may be combined into a single table and displayed in table format. The table may then be cut and pasted to other Windows programs such as Excel.

Exporting of a customized table may be accomplished under the **Search Wizard** by pressing the **Make Table** button. The **Make Table** button is visible when the user has the MyData or Demo databases open. The **Make Table** button is not available when the user has the Data soils database open.

Creator: All

Keyword: All

Please select a Search. To edit or change a Search, press the buttons at the bottom of the form.

Search Name	Creation Date	# of Records
Soils with ksat	18-Oct-1999	1
Glass beads	01-Oct-1999	0
Fit with four-parameter comp	29-Sep-1999	90
Grain-size curves with many points	21-Sep-1999	151
Soils with similar grain-size distributions	21-Sep-1999	26
Soils with compaction data	19-Jul-1999	29
Sandy Loams	19-Jul-1999	24
Some permeability data	22-Jun-1999	10
All shrinkage estimations	21-Jun-1999	42

Search Name: Creator:

Comments: Keyword:

Display top: records Creation Date: 21-Jun-1999 Last Run Date: 09-Oct-2001

NOTE: Search results are loaded into Soil Summary form

The user begins by creating a search in the same way as described in the [Search Wizard](#) section of this User's Manual. Fields, tables, criteria, and a sorting order must be specified. Once the search is created, the **Make Table** button may be pressed and a datasheet will appear containing the data as specified. Data may be selected and cut or copied by selecting the buttons down the left side of the datasheet.

Soil_Counter	USDA_Texture	Plastic_Limit	Void_Ratio	Water_Content
168504185	Silt		0.724	27.33%
223745822	Silt		1.564	59.02%
718932787	Loam		0.736	25.00%
870358096	Loam	0.22	0.667	25.15%
891234567	Loam	0.22	0.667	25.15%
912345678	Loam	0.22	0.650	24.53%
948597316	Silt Loam	0.09580602	0.333	10.88%

Record: 1 of 7

It should be noted that raw data will be exported. The units on all data stored in SoilVision are metric units. Exact unit descriptions of each field may be found in the SoilVision Data Definition.

12.3 EXPORTING BOREHOLE SURFACE DATA

Exporting borehole surface data may be accomplished through the **Borehole Export Wizard** located on the **Tools > Export > Borehole Export Wizard** which may be found on the menu of the **Boreholes** form. The wizard allows the export of soil geometry so that it may be viewed with related software such as ArcView™ or Surfer™. ArcView allows borehole information to be located on a topological map while the Surfer software allows kriging of soil information for 3D representation of soil layers.

The first stage of the Borehole Export Wizard is to select the boreholes that contain information to export. Boreholes are selected by clicking on the borehole and pressing the arrow button to move them to the Selected Boreholes list. The number of soil samples which are entered for the currently selected boreholes may be found by pressing the **Refresh** button.

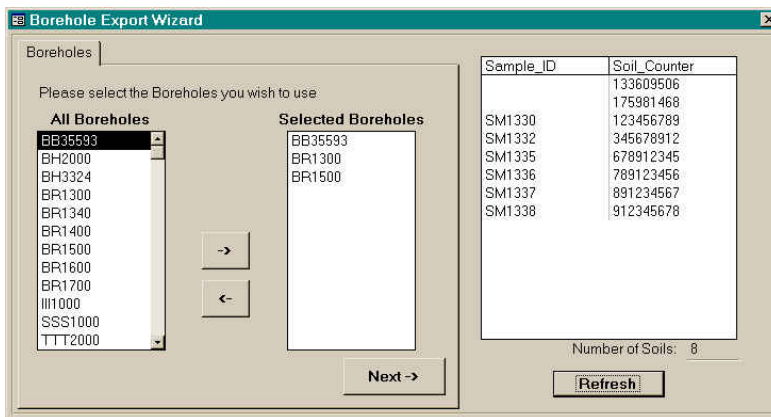

The next step involves the selection of the type of GPS coordinates to use. SoilVision allows entry of three types of GPS coordinates and either format may be selected.

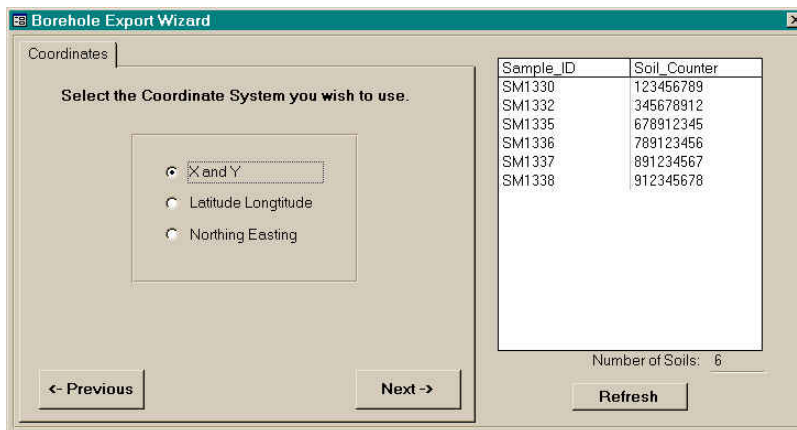

A method of identifying soil layers must next be selected. SoilVision allows a number of ways of selecting the soil layer as presented below.

- USDA Texture:
- USCS Texture:
- Soil Name:
- Horizon Number:
- Horizon Code:
- Geologic Description:

At the bottom left are buttons for '<- Previous' and 'Next ->'. At the bottom right is a 'Refresh' button. To the right of the main form is a table with two columns: 'Sample_ID' and 'Soil_Counter'.

Sample_ID	Soil_Counter
SM1330	123456789
SM1332	345678912
SM1335	678912345
SM1336	789123456
SM1337	891234567
SM1338	912345678

Below the table, it says 'Number of Soils: 6'.

The Borehole Export Wizard then requires the selection of a field to use as an appropriate z coordinate value. It should be noted that the selected fields represent a depth reading. The z coordinate is therefore calculated as the surface elevation minus the depth field.

At the bottom left are buttons for '<- Previous' and 'Next ->'. At the bottom right is a 'Refresh' button. To the right of the main form is a table with two columns: 'Sample_ID' and 'Soil_Counter'.

Sample_ID	Soil_Counter
SM1335	678912345
SM1337	891234567
SM1338	912345678

Below the table, it says 'Number of Soils: 3'.

The final page of the Borehole Export Wizard allows the user to specify the type of file which will be created with the specified output.

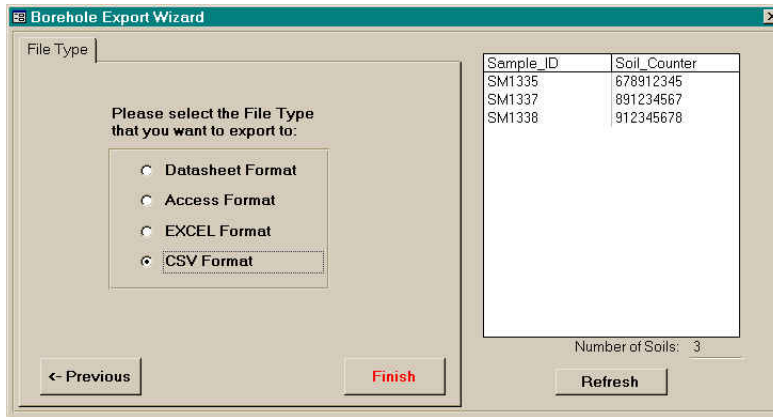

Once the file has been created, it may be imported into the appropriate software for visualization. Please refer to the user's manual of related software for import procedures.

12.4 BRITISH AGS FORMAT

Data within SoilVision may be exported on the British AGS data standard. This was implemented to ensure compatibility with the AGS standard as used in Europe and other parts of the world. The standard is implemented and maintained according to the standards presented on the <http://www.ags.org.uk/> web site.

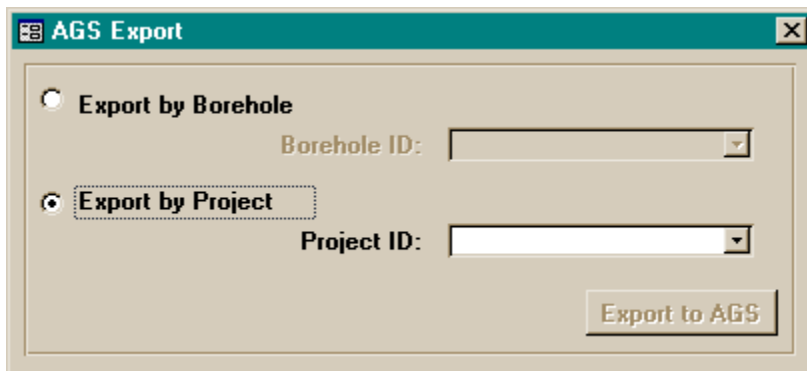

The AGS Export module may be found under the **Tools > Export > AGS** menu option of either the **Projects** or **Boreholes** form. Please contact us for a complete description of the fields which are mapped from the SoilVision data structure to the AGS data structure. This command is not available when the user is attached to the SoilVision distributed database of pre-existing data.

12.4.1 WinLoG Export Wizard

The WinLoG Export Wizard is used to export borehole information stored in the SoilVision data structure to the WinLoG software. This allows the SoilVision database to act as a data warehouse for your soil data.

Laboratory data may then be exported to WinLoG templates to create a variety of borehole logs. The WinLoG Export Wizard is designed to work with WinLoG version 3.0.

12.4.1.1 Minimum Data Requirements

Before starting this Wizard, you should familiarize yourself with the templates that exist in WinLoG. For each soil in SoilVision, the minimum data requirements include Horizon Depth, Sample Depth, Soil Description, and a texture from one of the classification systems. The wizard disallows exporting of any soil record that does not contain this information. Any graph information on the selected template must also be exported from SoilVision. The WinLoG Export Wizard only exports data in metric form.

12.4.1.2 WinLoG Wizard

The Wizard is located in the **Tools > Export > WinLoG** menu of the Projects form. In the course of exporting to WinLoG, you will need to select the path to the WinLoG Master Projects and borehole databases.

Any buttons that have been grayed out indicates that the button will not work until you have met certain preconditions. To meet the preconditions you will have to make selections from the drop down boxes, command buttons, or option buttons. These conditions exist to ensure that the minimum data requirements are met.

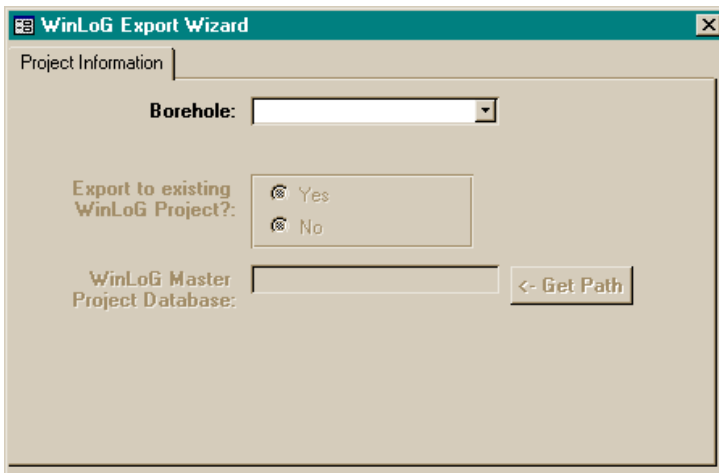

12.4.1.3 Borehole Selection

The first step is to select the borehole that is to be exported. The drop down box will contain all the boreholes that contain at least one soil in the current SoilVision database.

12.4.1.4 Project Creation

The next step is to choose between adding borehole information to an existing WinLoG Project, or create a new WinLoG Project.

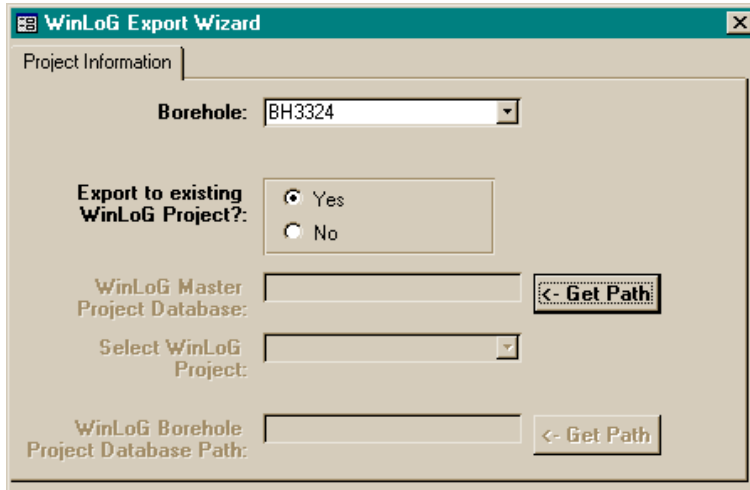

12.4.1.4.1 Add To Existing Project

If you choose to add borehole information to an existing project, you will have to select the path of the Master Project database. The default location of this database is C:\Program Files\GAEA\WinLoG\database\gaeaproject.mdb.

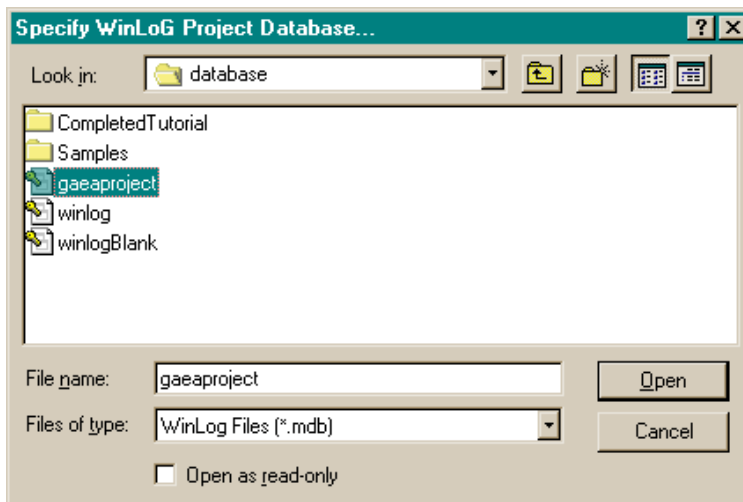

Once the path is selected, it will be displayed in the text box adjacent to the **Get Path** button. Now you will be able to select the project to which you want to add borehole information in the drop down box. Once you

choose a project, you will need to select the path of the Borehole Project database. The default path of the Borehole Project database is a sub-folder off the Master folder. A typical path would be C:\Program Files\GAEA\WinLoG\database. The name of the sub-folder will have the same name as the project. The name of the Borehole Project Database is the name of the project combined with the word “*winlog*”.

12.4.1.4.2 Create New Project

If you choose to create a new project, you will need to select the path of the Master Project database. The default location of this database is C:\Program Files\GAEA\WinLoG\database\gaeaproject.mdb. The sub-folder and the project database, which will store the borehole information, will automatically be created for you.

12.4.1.5 WinLoG Template Path

You will need to select a WinLoG borehole template so that the imported borehole geometry can be displayed in WinLoG. To view a list of existing WinLoG templates, must select the Template database. To do this, click on the **Get Path** button. The default location of this database is C:\Program Files\GAEA\WinLoG\database\winlog.mdb.

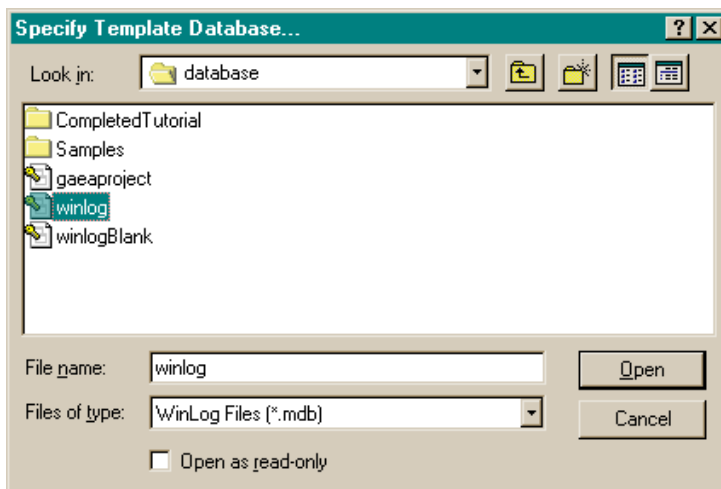

The default name of the Template database is “*winlog*”. To select the path move through folders until the desired database is displayed, then double-click on the database.

12.4.1.6 WinLoG Template

Once the correct database is selected, the export Wizard will load the names of all the templates in the drop down box adjacent to the **Get Path** button. To select a template, choose that template from the drop down box.

12.4.1.7 Graph Selection

You now need to choose if there are graphs on the template exclusive of the Water Content Graph. The Water Content Graph is selected separately from the Graph selection because Water Content information is treated differently by the WinLoG software.

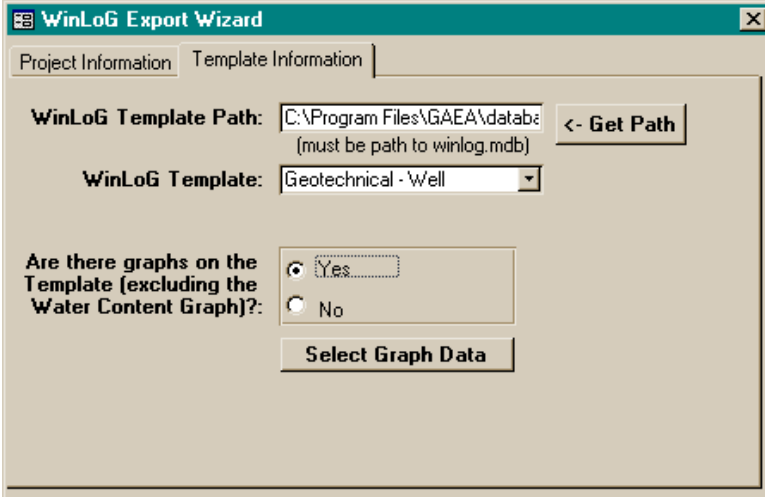

If the user chooses yes, a button will appear on the form labeled **Select Graph Data**. Clicking the **Select Graph Data** button will take you to the Soil Property Selection form. If there are no graphs on the template then you can go straight to the [Water Content Graph Selection](#).

12.4.1.8 Soil Property Selection

There are three kinds of graphs; Single, Double, and Bar. The Single graph displays data from one soil property; each data point is shown as a symbol and is joined to the next data point by a straight line. A Double graph is the same as a Single graph except the graph displays data from two soil properties. The Bar graph displays data from one soil property as a bar graph.

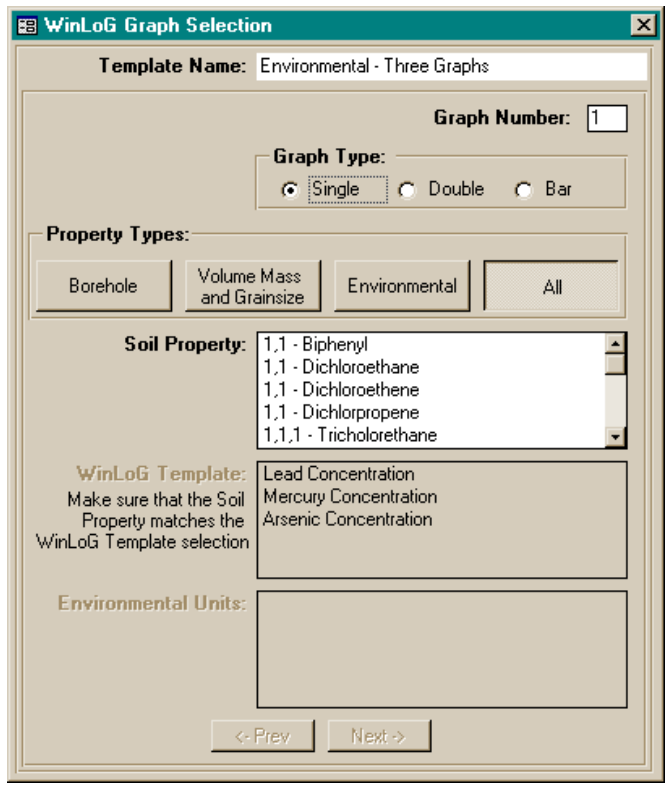

At the top of the form is the name of the template that you have selected. The first step is to choose the Graph Type.

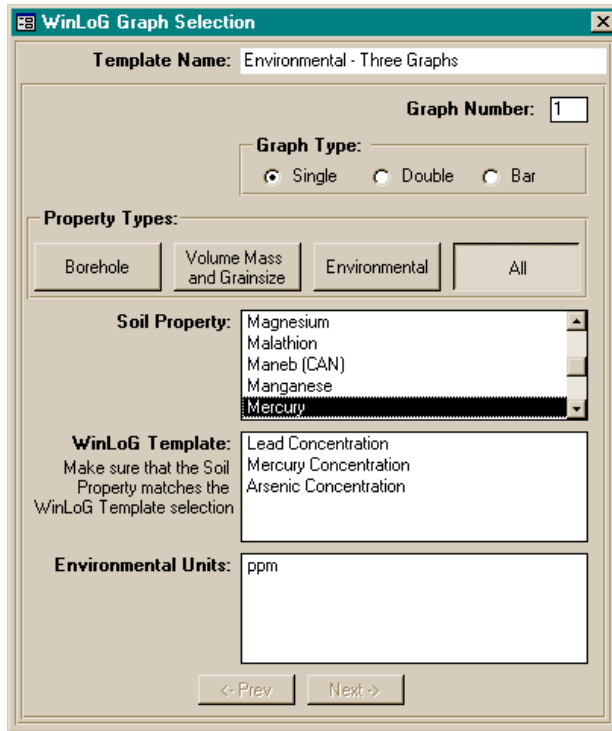

- Template Name:** A text box containing "Environmental - Three Graphs".
- Graph Number:** A text box containing "1".
- Graph Type:** Three radio buttons: "Single" (selected), "Double", and "Bar".
- Property Types:** Four toggle buttons: "Borehole", "Volume Mass and Grainsize", "Environmental", and "All".
- Soil Property:** A list box with a scroll bar. The items are "Magnesium", "Malathion", "Maneb (CAN)", "Manganese", and "Mercury". "Mercury" is currently selected and highlighted.
- WinLoG Template:** A text box containing "Lead Concentration", "Mercury Concentration", and "Arsenic Concentration". Below it is a note: "Make sure that the Soil Property matches the WinLoG Template selection".
- Environmental Units:** A text box containing "ppm".
- At the bottom are two buttons: "< Prev" and "Next >".

You will now have to select the soil property to be displayed. There are three categories of soil properties; Borehole, Volume Mass and Grainsize, and Environmental. You can use the toggle buttons on top of the Soil Property list box to cause the list box to display specific categories of soil properties. Once you have selected a Soil Property, a matching property must be selected in the WinLoG Template. If the soil property that is selected is an environmental property then you must select a unit measurement from the units list box.

If there is no data in the SoilVision database for the selected environmental property, a message box will appear.

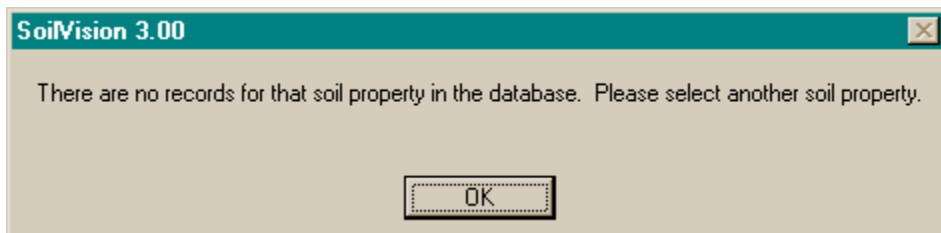

The list of graphs in the Template list box is the total number of graphs that will be displayed on the WinLoG template. Once the required selections for each graph have been made, the **Next** button will become enabled, letting you to select properties for the next graph. If mistakes were made on previous selections, these can be corrected by clicking on the **Prev** button. When you have selected all the graphs for the WinLoG Template, then click on the close button. You will then be returned to the WinLoG Export Wizard. **Clicking on the**

WinLoG Template box after graph data has been selected, or choosing *No*, that there are no graphs on the template, will cause information entered in the WinLoG Graph Selection form to be deleted.

12.4.1.9 Water Content Selection

Choose **Yes** if you wish to include a Water Content Graph on the selected template. Water Content is handled differently due to the inclusion of the Liquid Limit and Plastic Limit fields.

12.4.1.10 Soil Texture Classification

The Soil Texture, along with the soil description, are used to label horizons (or soil layers) on the WinLoG template. The only choices are currently between the USCS Texture or the USDA Texture classifications.

12.4.1.11 Export Borehole

The Borehole is now ready to be exported. Clicking on the **Export Borehole** button will export data from SoilVision to the WinLoG file system.

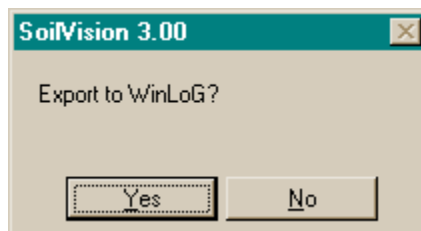

A message will appear, asking you if you want to Export to WinLoG. Click **Yes**, and the Borehole will be exported to the existing WinLoG databases. Click **No**, and the Export to WinLoG is cancelled.

12.4.1.12 *WinLoG*

Viewing the exported borehole requires that WinLoG 3.0 be installed on your system. Complete the following steps to view an exported borehole:

1. Start-up WinLoG.
2. Open the project selected in the SoilVision export.
3. Open the Borehole previously exported.

The borehole log will be lacking some information. Any graphical representations that are on the template will not be shown. The following information is not exported from SoilVision and must be added in the WinLoG software:

- Well Data
- Well graphical representation
- Core Log Data
- Remarks
- Headers
- Footers
- Lines and Arrows
- Bitmaps (Soil texture patterns)
- Rectangles

13 REFERENCES

Soil Survey Staff. 1975. Soil taxonomy: A basic system of soil classification for making and interpreting soil surveys. USDA-SCS Agric. Handb. 436. U.S. Gov. Print. Office, Washington, DC.

This page is intentionally left blank.